Technical data sheet

Mounting lid 350, nominal size R4

Item number: 7400517

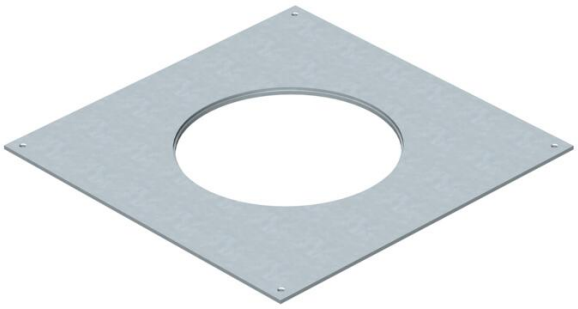

Mounting lid for underfloor junction and branch boxes of type UZD350-3 for the installation of an installation unit of nominal size R4. Installation opening 3 mm recessed as a later blanking lock with lid blind plate.

St	Steel
FS	Strip galvanised

Master data

Item number	7400517
Type	DUG 350-3 R4
Description 1	Mounting lid
Description 2	350-2/3 for R4
Manufacturer	OBO
Dimension	383x383x4
Material	Steel
Surface	Strip galvanised
Surface standard	DIN EN 10346
Smallest sales unit	1
Unit of quantity	Piece
Weight	335 kg
Weight unit	kg/100 pc.
CO2 Footprint (GWP) Cradle-to-Gate	11,1863 kg CO2e / 1 Piece

Technical data sheet

Mounting lid 350, nominal size R4

Item number: 7400517

Dimensions

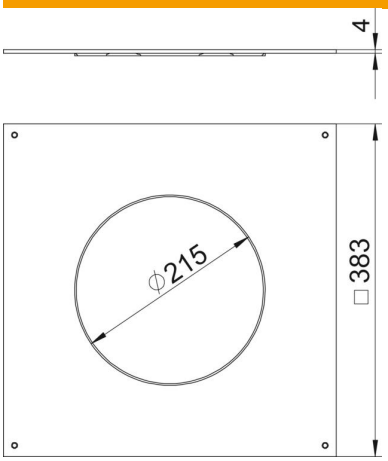

Length	383 mm
Width	383 mm
Height	4 mm
Dimension A	383 mm
Dimension d Ø	215 mm

Technical data

Mounting opening cover	no
Floor care	Dry
Seal installation option	no
Installation opening for on-floor tank	no
Suitable for screed-flush closed underfloor ducts	no
Suitable for screed-covered underfloor ducts	yes
Trunking width, max.	350 mm
Trunking width, min.	190 mm
Material thickness	4 mm
Mounting opening	Round
Nominal size	350 mm
Nominal size for device installation units	R4
ROHS-conformant	yes
Heavy-duty version	no