

2TMD042300D0035 | 18.11.2024

Product manual

ABB-Welcome IP

H8249-1. IP Touch Lite 7

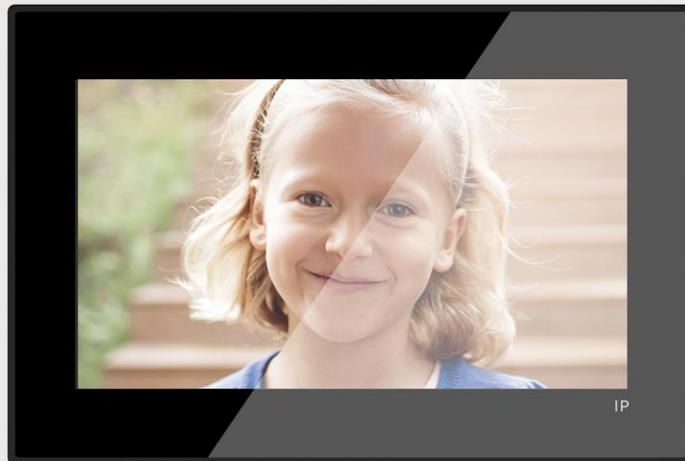

1	Notes on the instruction manual	5
2	Safety	5
3	Intended use.....	5
4	Environment	6
4.1	ABB devices.....	6
5	Product description.....	7
5.1	Device type	7
5.2	Control elements	8
5.3	Terminal description.....	9
6	Technical data	10
7	Mounting/Installation	11
7.1	Requirement for the electrician	11
7.2	Product dimensions.....	12
7.3	Installation height	12
7.4	Surface-mounted installation.....	13
7.4.1	Surface mounting box size.....	13
7.4.2	Surface mounted with the electrical accessory box.....	13
7.5	Flush-mounted installation	14
7.6	Cavity wall installation	15
7.6.1	Desktop installation	15
7.7	Dismantling	16
8	Commissioning.....	17
8.1	Setup wizard	17
8.1.1	Configuration without SmartAP.....	20
8.1.2	Configuration via SmartAP.....	29
8.1.3	Configuration via SmartAP & APP.....	33
8.1.4	Creating a building structure on APP	39
8.1.5	Scanning the QR code on the panel	43
8.1.6	Importing the building structure from APP to SmartAP	45
8.2	System settings.....	49
8.2.1	Accessing the "Settings" screen	49
8.2.2	Display settings.....	50
8.2.3	Sound settings	54
8.2.4	Network settings	57
8.2.5	MyBuildings settings.....	61
8.2.6	Time and date settings	67
8.2.7	Changing advanced setting password	68
8.2.8	Resetting advanced setting password.....	69
8.2.9	Configuring unlock password.....	70
8.2.10	Language setting	73
8.2.11	Automatic snapshots setting.....	74
8.2.12	Missed call setting	75

8.2.13	Linking call setting	76
8.2.14	Resetting user settings.....	78
8.2.15	Configuring Outdoor Station cameras	80
8.2.16	Configuring private cameras	82
8.2.17	Configuring public cameras	88
8.2.18	Configuring intercom list.....	93
8.2.19	Configuring program buttons	96
8.2.20	Software update.....	100
8.2.21	About	103
8.3	Advanced settings.....	106
8.3.1	Accessing the "Advanced settings" screen	106
8.3.2	Configuring the physical address	107
8.3.3	Configuring the IP address	108
8.3.4	Configuring the trusted devices	109
8.3.5	Configuring the "Manual snapshot" function	116
8.3.6	Configuring the "Manual video recording" function.....	118
8.3.7	Configuring the "Auto unlock" function	120
8.3.8	Configuring the "Delete call history" function	123
8.3.9	Configuring the address of default Guard Unit	125
8.3.10	Restoring to factory default	126
8.4	Configuring the IP Actuator	127
8.5	Configuring the Outdoor Station.....	128
9	Operation.....	129
9.1	Dashboard	129
9.1.1	Dashboard overview.....	129
9.1.2	Accessing the editing status	130
9.1.3	Creating a control for the camera	131
9.1.4	Creating a control for the intercom	133
9.1.5	Creating a control for the light.....	135
9.1.6	Creating a control for the door lock	137
9.1.7	Creating a control for the elevator	139
9.1.8	Editing the control.....	141
9.2	Incoming call	142
9.2.1	Call from Outdoor Stations.....	142
9.2.2	Call from Guard Units or Indoor Stations	144
9.2.3	Call from doorbell	146
9.3	Intercom	147
9.4	Call Guard Unit.....	148
9.5	Surveillance	149
9.5.1	Accessing video surveillance.....	149
9.5.2	Surveillance from outdoor stations	150
9.5.3	Surveillance from IP camera.....	151
9.6	Releasing the lock.....	152
9.7	Turn on a light	153
9.8	Call the elevator	154
9.9	Configuring the voice	156
9.9.1	Adjusting the voice volume	156
9.9.2	Configuring the "Mute" function	157

Table of contents

9.10	Sending an alarm request	158
9.11	History	159
9.12	Clean screen	161
10	Cyber security	162
10.1	Disclaimer	162
10.2	Performance and service	163
10.3	Deployment guideline.....	164
10.4	Upgrading	164
10.5	Malware prevention solution	164
11	Notice	165

1 Notes on the instruction manual

Please read through this manual carefully and observe the information it contains. This will assist you in preventing injuries and damage to property and ensure both reliable operation and a long service life for the device.

Please keep this manual in a safe place. If you pass the device on, also pass on this manual along with it. ABB accepts no liability for any failure to observe the instructions in this manual.

2 Safety



Warning

Electric voltage!

Dangerous currents flow through the body when coming into direct or indirect contact with live components.

This can result in electric shock, burns or even death.

- Disconnect the mains power supply prior to installation and/or disassembly!
- Permit work on the 100-240 V supply system to be performed only by specialist staff!

3 Intended use

This device is a part of the ABB-Welcome IP system and operates exclusively with components from this system. The device must only be installed in dry indoor rooms.

4 Environment



Consider the protection of the environment!

Used electric and electronic devices must not be disposed of with household waste.

- The device contains valuable raw materials that can be recycled. Therefore, dispose of the device at the appropriate collecting facility.

4.1 ABB devices

All packaging materials and devices from ABB bear the markings and test seals for proper disposal. Always dispose of the packing materials and electric devices and their components via an authorized collection facility or disposal company.

ABB products meet the legal requirements, in particular the laws governing electronic and electrical devices and the REACH ordinance.

(EU-Directive 2012/19/EU WEEE and 2011/65/EU RoHS)

(EU-REACH ordinance and law for the implementation of the ordinance (EG) No.1907/2006)

5 Product description

5.1 Device type

Article number	Order number	Product name	Colour	Size (DxHxW) Unit: mm
H8249-1W	2TMA130051W0010	IP Touch Lite 7, DES+APP, LAN+WiFi	White	192 x 128 x 17.2
H8249-1B	2TMA130051B0009	IP Touch Lite 7, DES+APP, LAN+WiFi	Black	192 x 128 x 17.2

5.2 Control elements

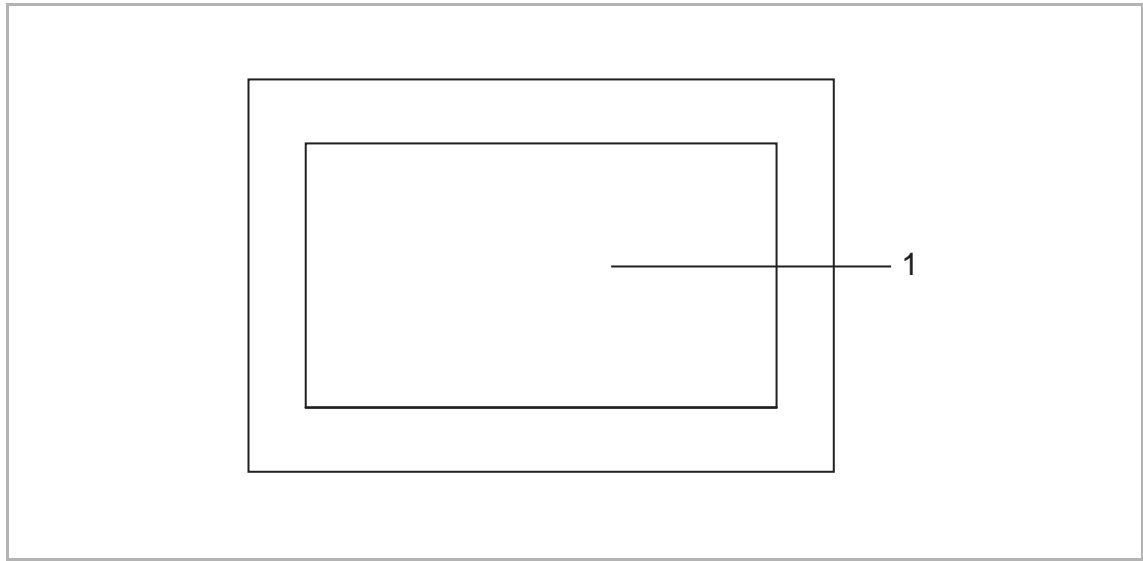

No.	Description
1	Touchscreen

5.3 Terminal description

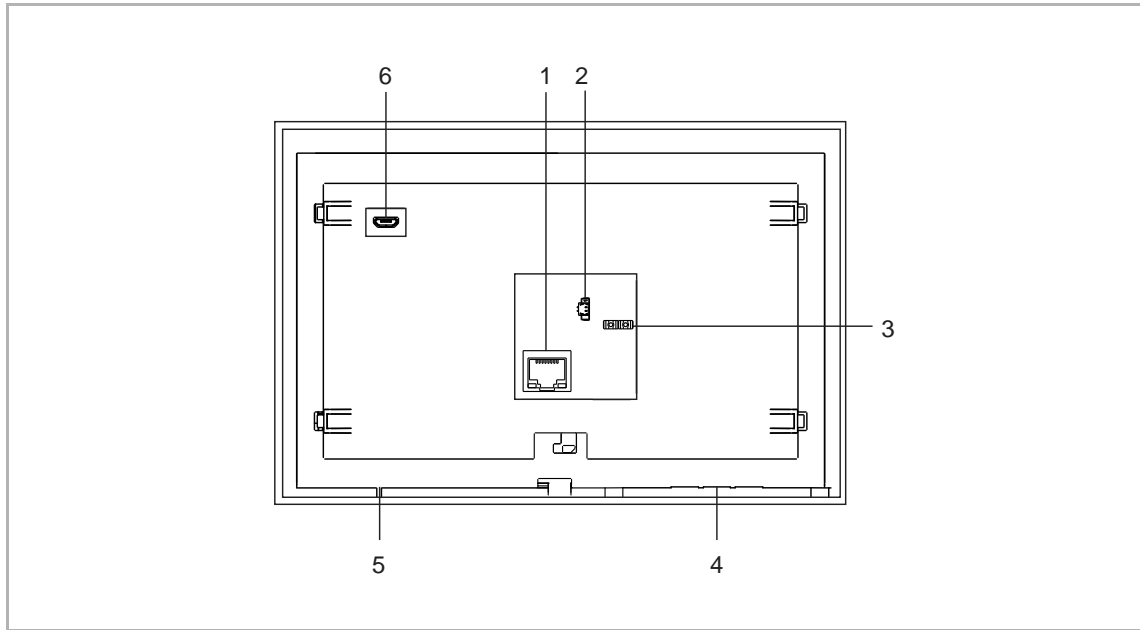

No.	Description
1	LAN1 (PoE)
2	Doorbell connector
3	Power input connector
4	Speaker
5	Microphone
6	Micro USB connector emergency engineering access

6 Technical data

Designation	Value
Rating voltage	24 V $\overline{=}$
Operating voltage range	20-27 V $\overline{=}$
Rating current	24 V $\overline{=}$, 375 mA
Display size	7"
Resolution	1024 x 600 px
Operating temperature	0 °C ... +45 °C
Storage temperature	-25 °C ... +70 °C
PoE standard	IEEE802.3 af
Wireless transmission band	802.11b/g/n: 2412...2462MHz (for United States) 2412...2472MHz (for European countries) 802.11a/n/ac: 5150...5250MHz 5250...5350MHz 5470...5725MHz 5725...5850MHz (for United States)
Wireless transmission power	Max. 20 dBm
Wireless transmission standard	IEEE 802.11 a/b/g/n/ac
Diameter of the cable thickness (3)	1.0 mm...1.4 mm

7 Mounting/Installation



Warning

Electric voltage!

Dangerous currents flow through the body when coming into direct or indirect contact with live components.

This can result in electric shock, burns or even death.

- Disconnect the mains power supply prior to installation and/or disassembly!
- Permit work on the 100-240 V supply system to be performed only by specialist staff!

7.1 Requirement for the electrician



Warning

Electric voltage!

Install the device only if you have the necessary electrical engineering knowledge and experience.

- Incorrect installation endangers your life and that of the user of the electrical system.
- Incorrect installation can cause serious damage to property, e.g. due to fire.

The minimum necessary expert knowledge and requirements for the installation are as follows:

- Apply the "five safety rules" (DIN VDE 0105, EN 50110):
 1. Disconnect
 2. Secure against being re-connected
 3. Ensure there is no voltage
 4. Connect to earth and short-circuit
 5. Cover or barricade adjacent live parts.
- Use suitable personal protective clothing.
- Use only suitable tools and measuring devices.
- Check the type of supply network (TN system, IT system, TT system) to secure the following power supply conditions (classic connection to ground, protective grounding, necessary additional measures, etc.).

7.2 Product dimensions

Unit: mm

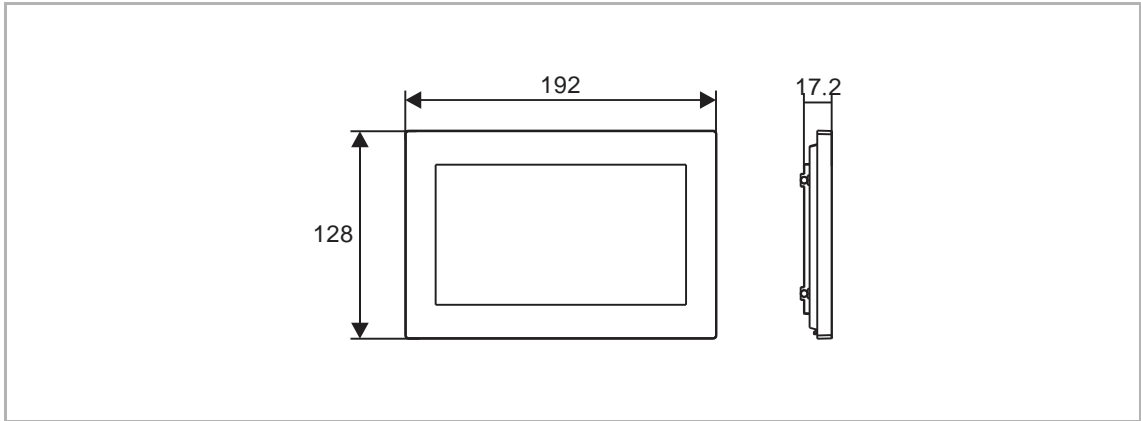

7.3 Installation height

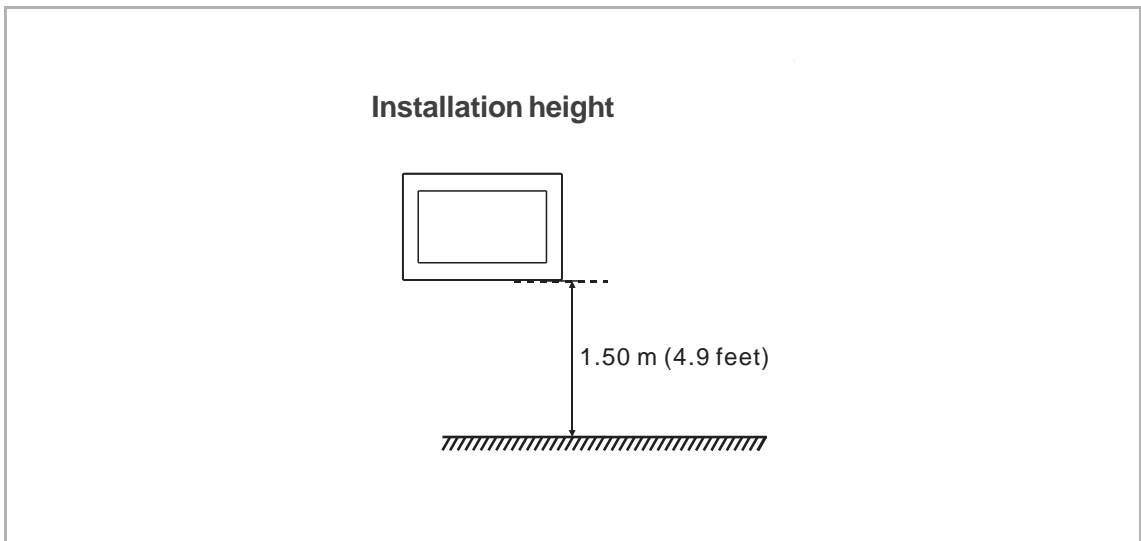

7.4 Surface-mounted installation

7.4.1 Surface mounting box size

(Unit: mm)

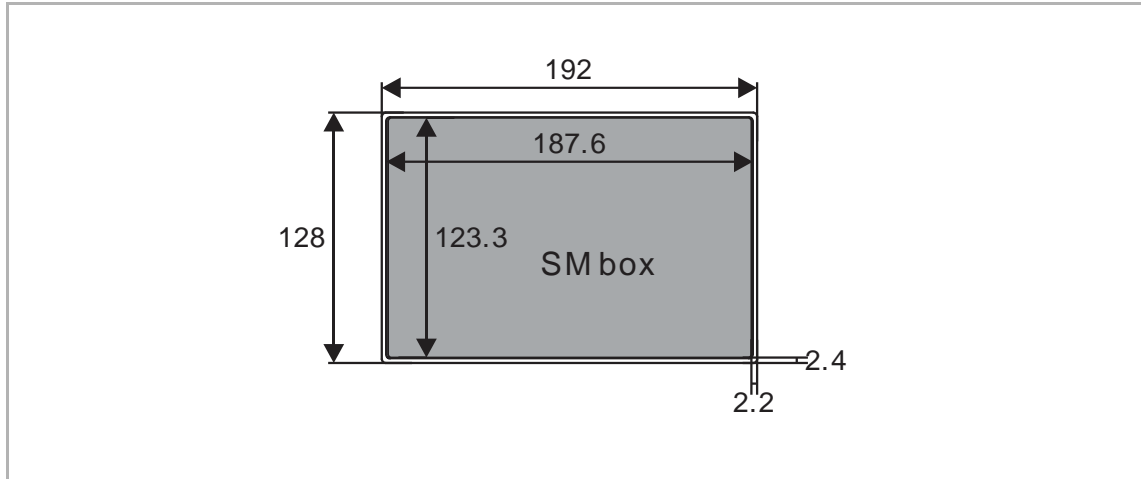

7.4.2 Surface mounted with the electrical accessory box

(Unit: mm)

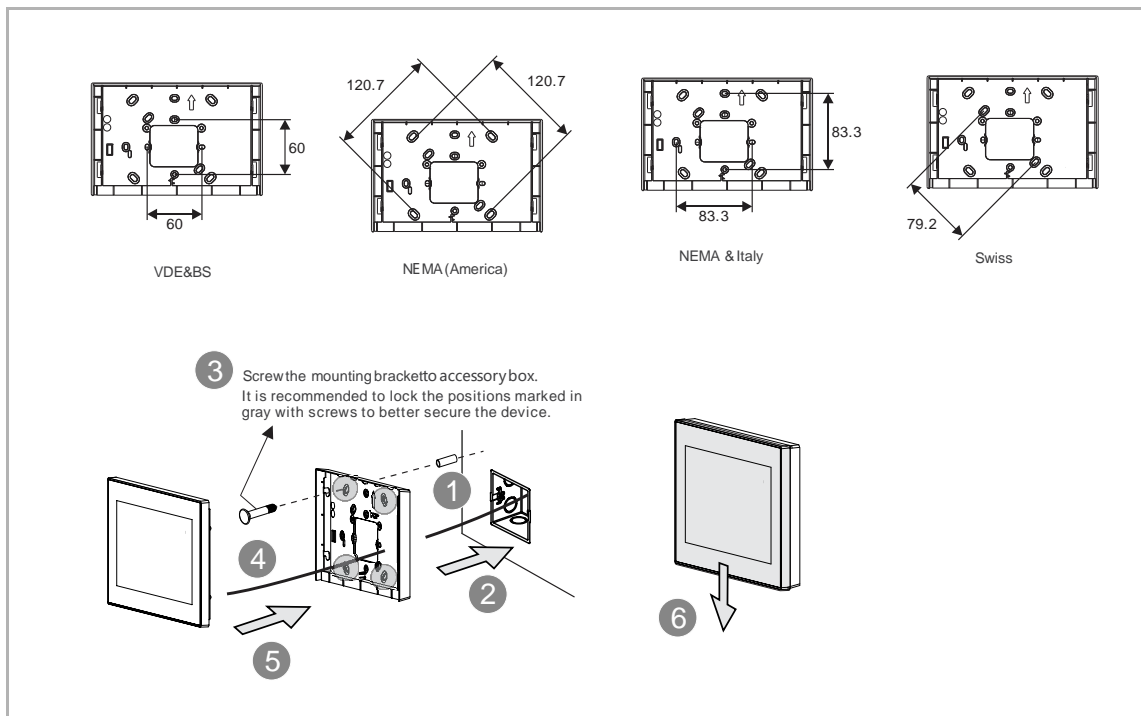

7.5 Flush-mounted installation

(Unit: mm)

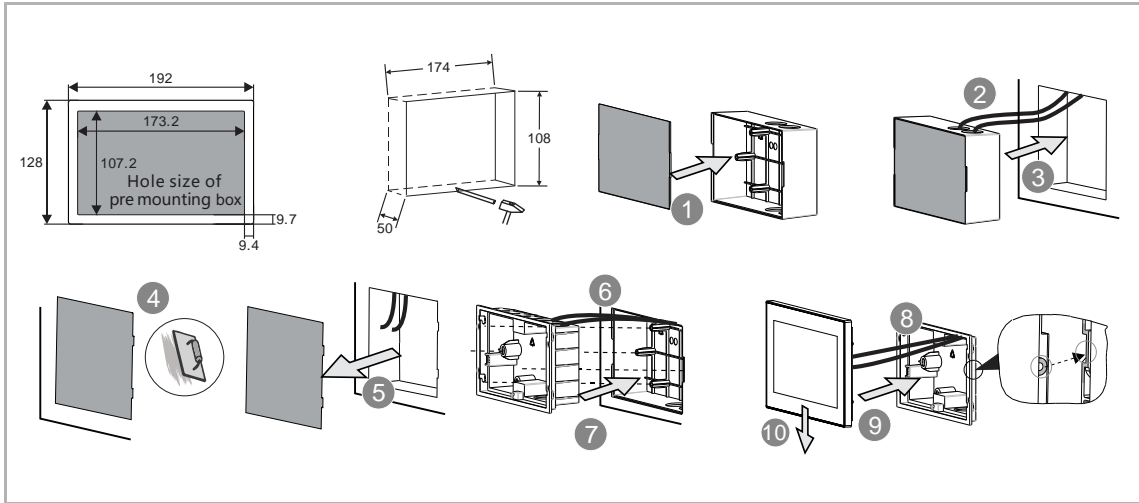

7.6 Cavity wall installation

(Unit: mm)

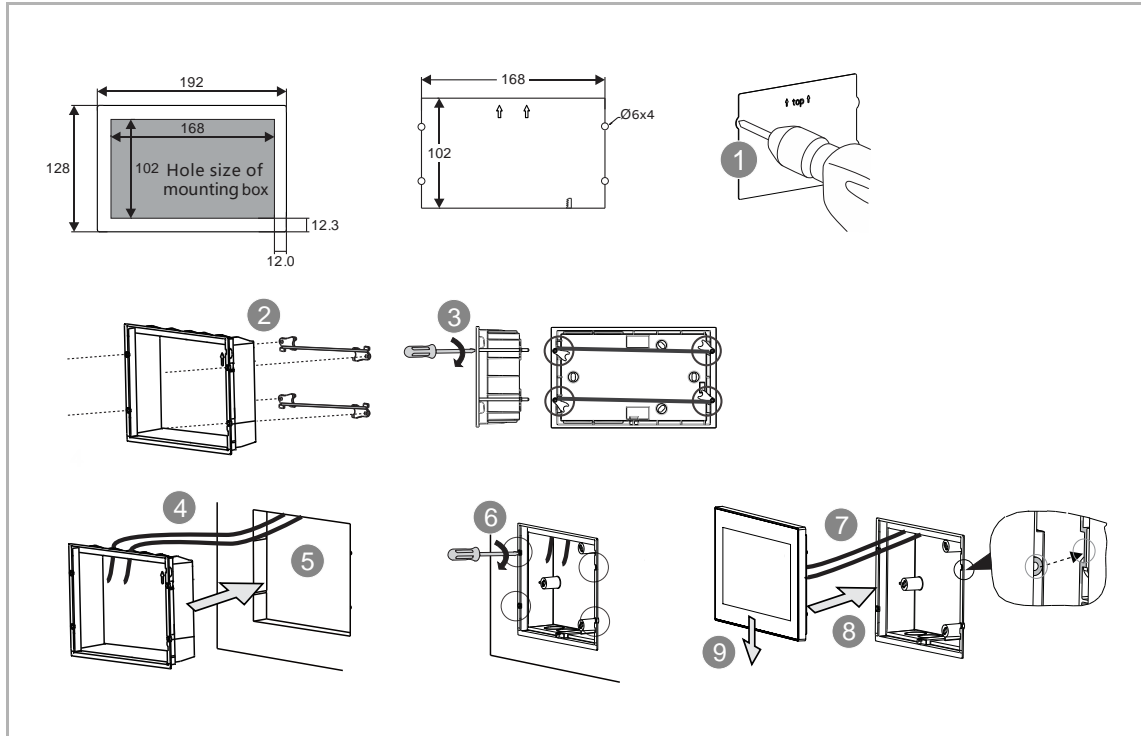

7.6.1 Desktop installation

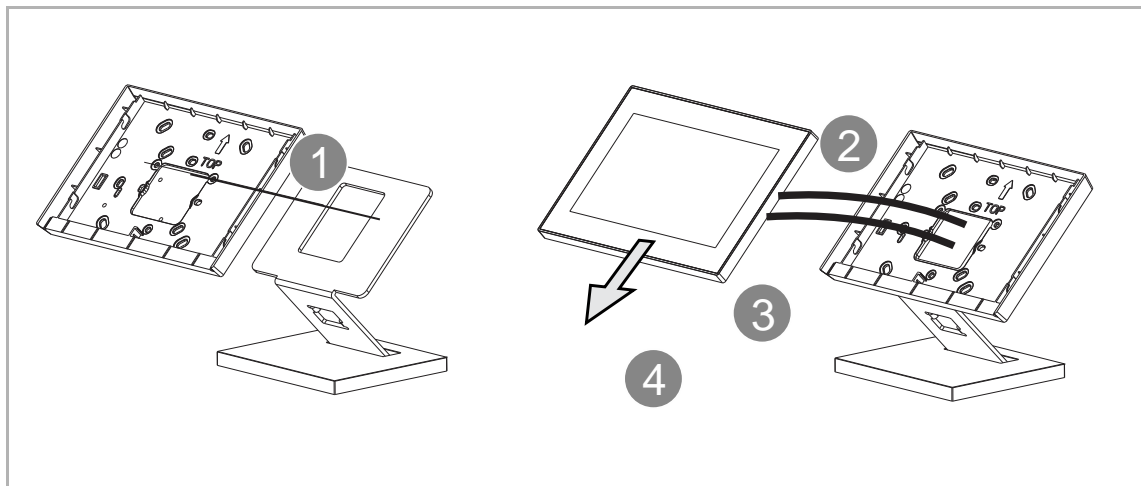

7.7 Dismantling

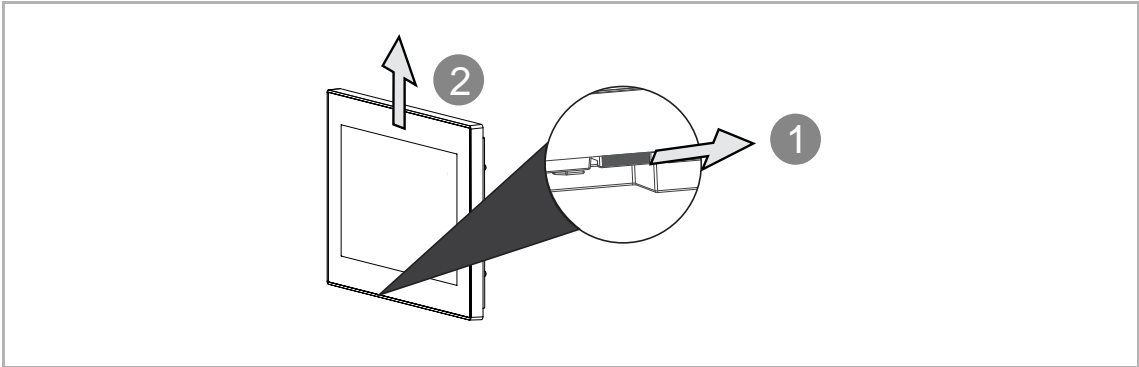

8 Commissioning

8.1 Setup wizard

There are 3 kinds of wizard setups for selection.

- Configuration without SmartAP
- Configuration via SmartAP only
- Configuration via SmartAP & APP

1. Configuration without SmartAP

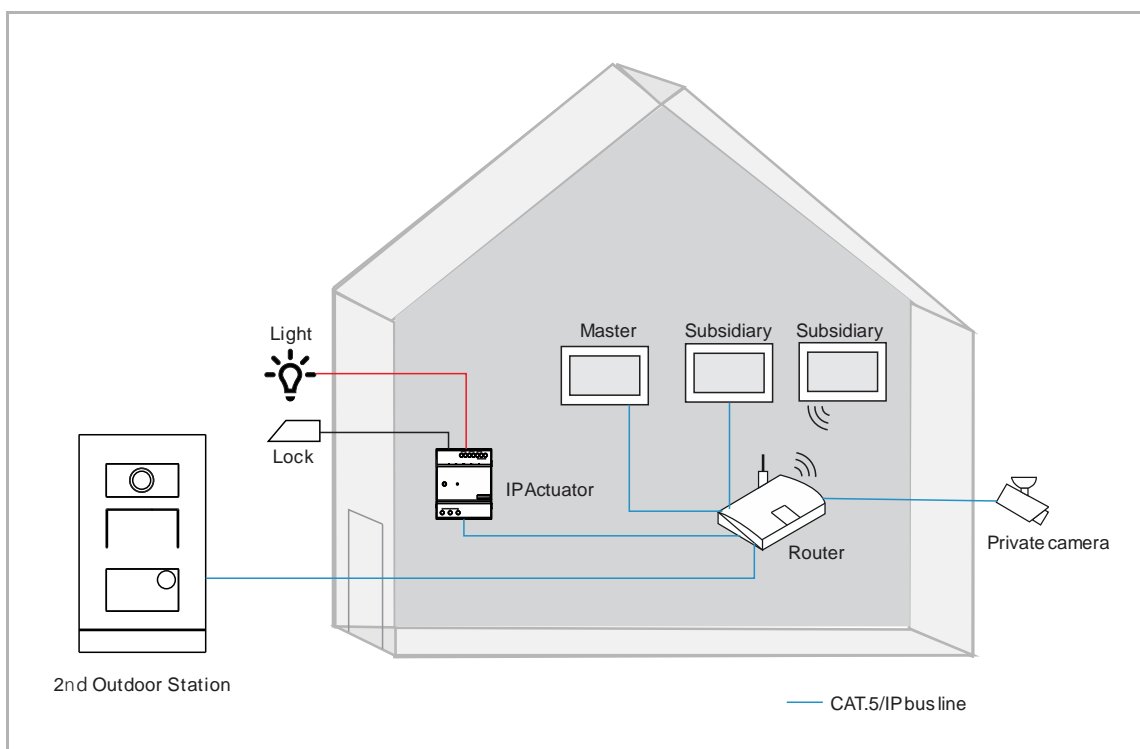

- This configuration applies to a single-family house only.
- In this case, no SmartAP is needed.
- In this case, all devices are connected to the home network.
- In this case, only 1 outdoor station and 4 panels can be supported.
- In this case, only 1 IP Actuator can be supported, if IP Actuator is detected, it will be automatically assigned as default lock.
- In this case, the Outdoor Station could be IP pushbutton Outdoor Station or Mini Outdoor Station.
- In this case, all devices in the system obtain the signatures from the master panel.
- For more details, see chapter 8.1.1 “Configuration without SmartAP” on page 20.

2. Configuration via SmartAP only

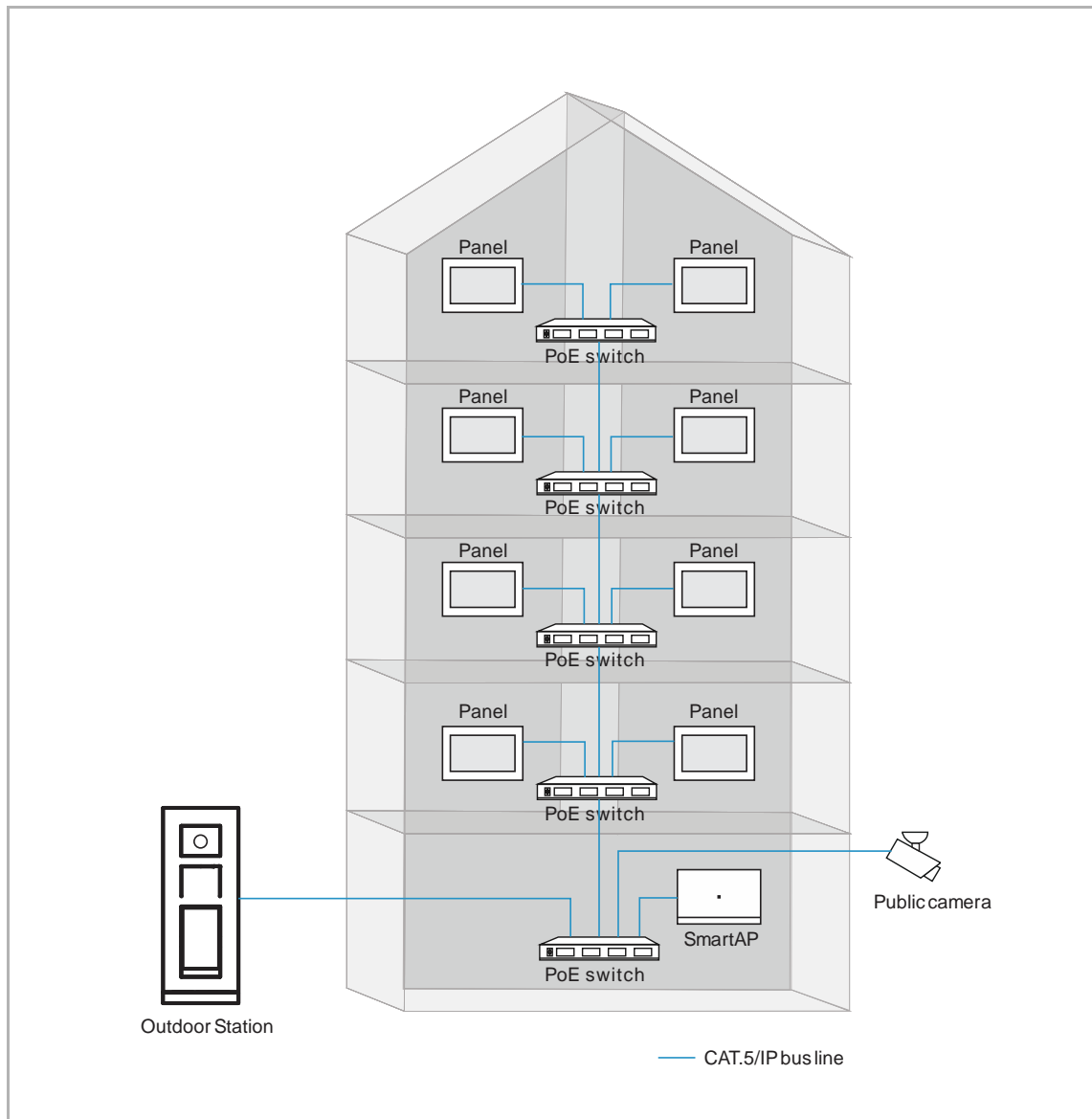

- This configuration applies primarily to blocks.
- In this case, SmartAP is needed.
- In this case, all master panels and Outdoor Stations are connected to the community network.
- In this case, the Outdoor Station could be IP touch 5 Outdoor Station, IP keypad Outdoor Station or IP pushbutton Outdoor Station.
- In this case, SmartAP should complete its initial setup first. Please see the product manual of SmartAP for more details regarding the initial setup.
- In this case, the designated panels obtain the physical address by entering it manually.
- In this case, all devices in the system obtain the signatures from SmartAP.
- For more details, see chapter 8.1.2 “Configuration via SmartAP“ on page 29.

3. Configuration via SmartAP & APP

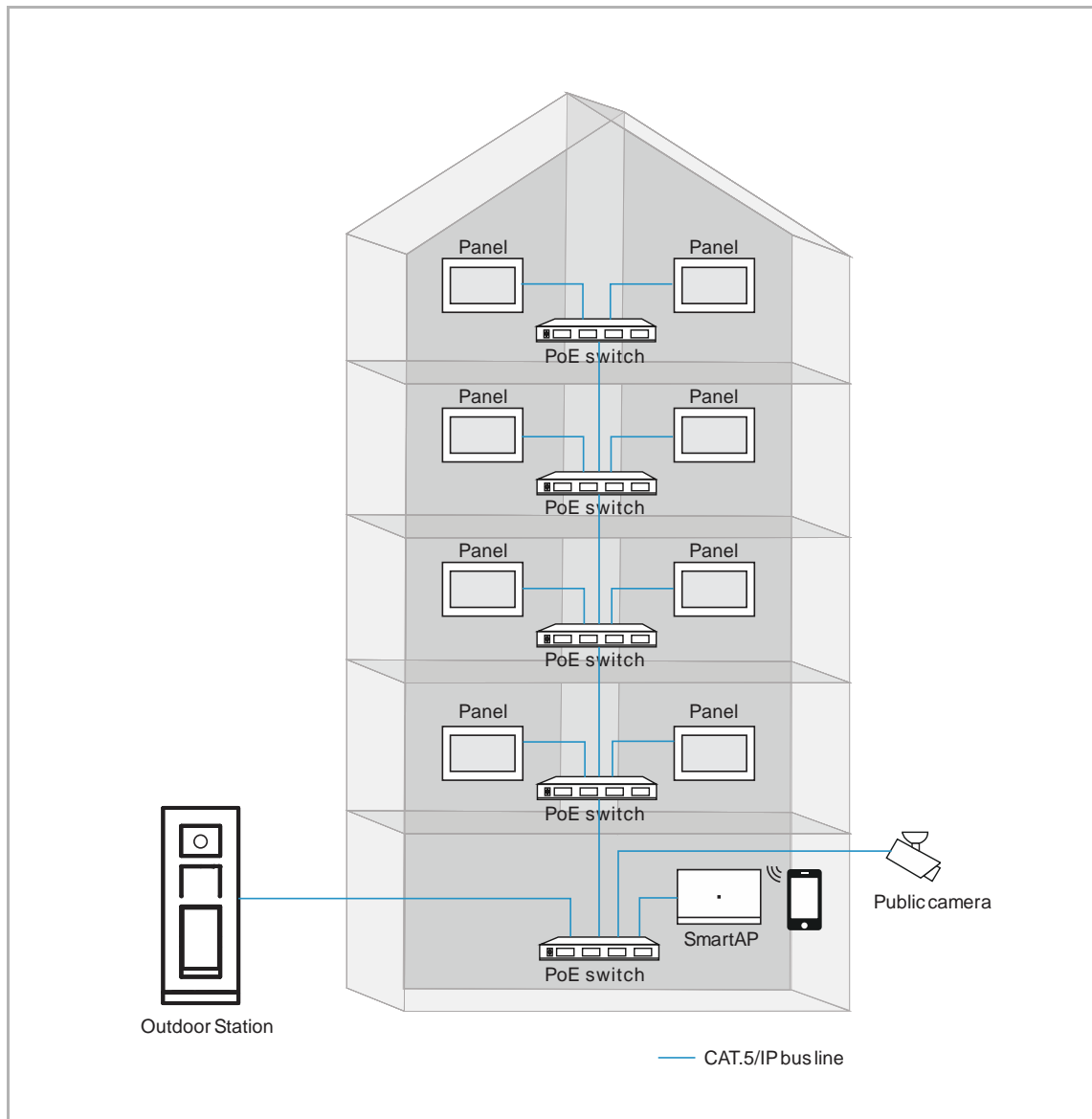

- This configuration applies to buildings mainly.
- In this case, SmartAP and mobile (APP) are needed.
- In this case, all master panels and Outdoor Stations are connected to the community network.
- In this case, the Outdoor Station could be IP touch 5 Outdoor Station, IP keypad Outdoor Station or IP pushbutton Outdoor Station.
- In this case, SmartAP should complete its initial setup first. Please see the product manual of SmartAP for more details regarding the initial setup.
- In this case, the designated panels obtain the physical address via APP scanning setup.
- In this case, all devices in the system obtain the signatures from SmartAP.
- For more details, see chapter 8.1.3 “Configuration via SmartAP & APP” on page 33.

8.1.1 Configuration without SmartAP

Please follow the steps below:

- [1] On the “Setup wizard” screen, select the language from the drop-down list.
- [2] Select the region from the drop-down list.
- [3] Tick the check box to accept the licenses. Or tap “Click to read” to view the details of the license.
- [4] Tap “Accept & continue” to access the next screen.

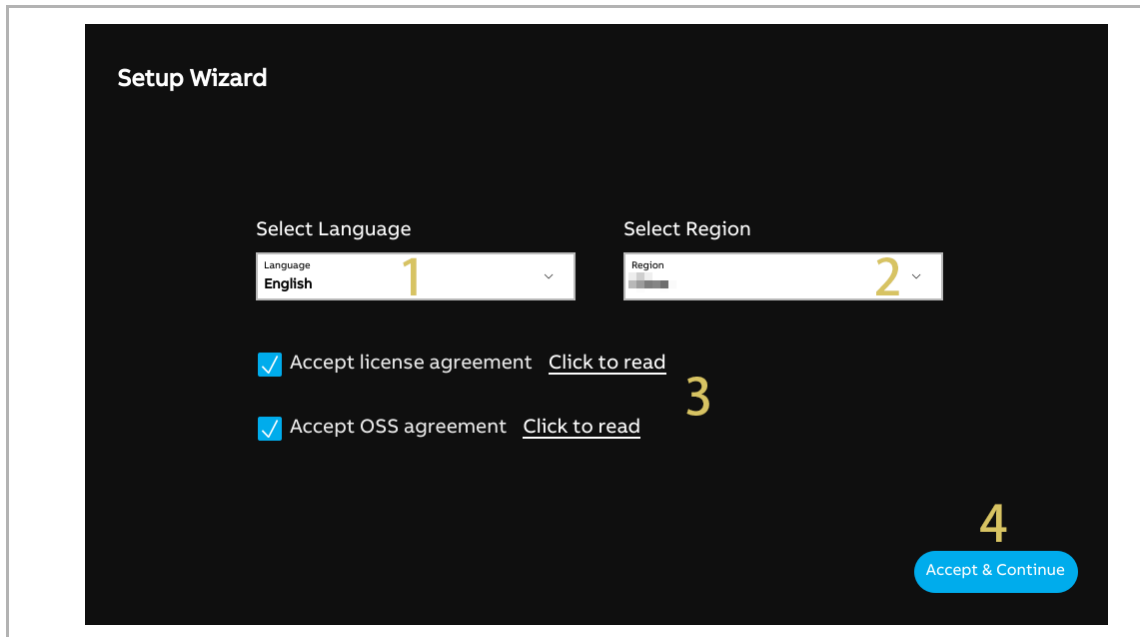

[5] On the "Configuration Mode" screen, select "Panel set-up for single family house", tap "i" to see the system topology, system recommended capacity, and you can download the product manual by scanning the QR code on the right.

[6] Tap "Continue".

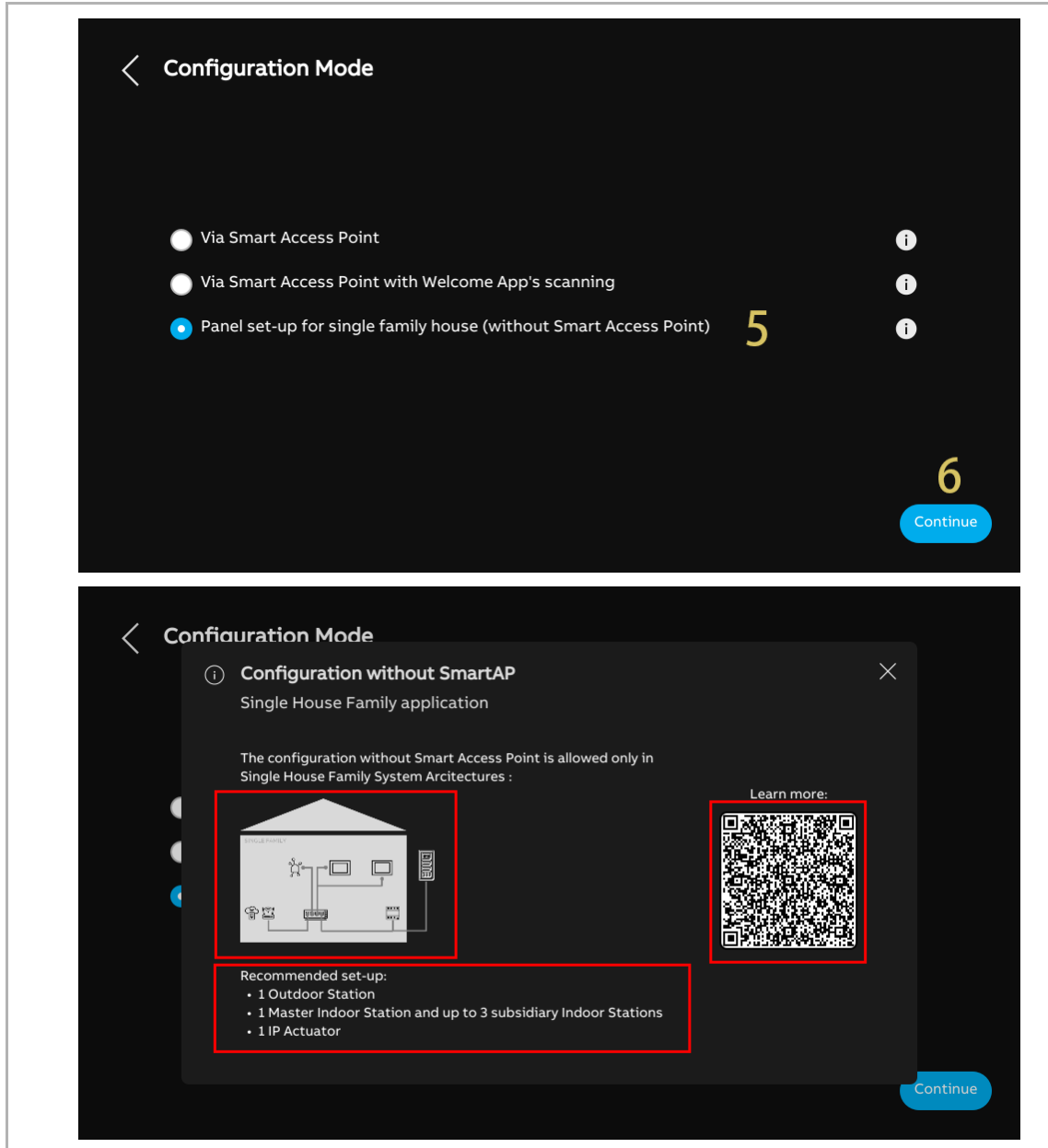

- [7] On the "Panel Addressing" screen, select "Master mode". Only one Indoor Station can be set to "Master mode" in the same apartment.
- [8] Enter the block number, the floor number and the apartment number. The "Panel number" is preset as "01" and cannot be modified while the "Master mode" is selected.
- [9] Tap "Continue".

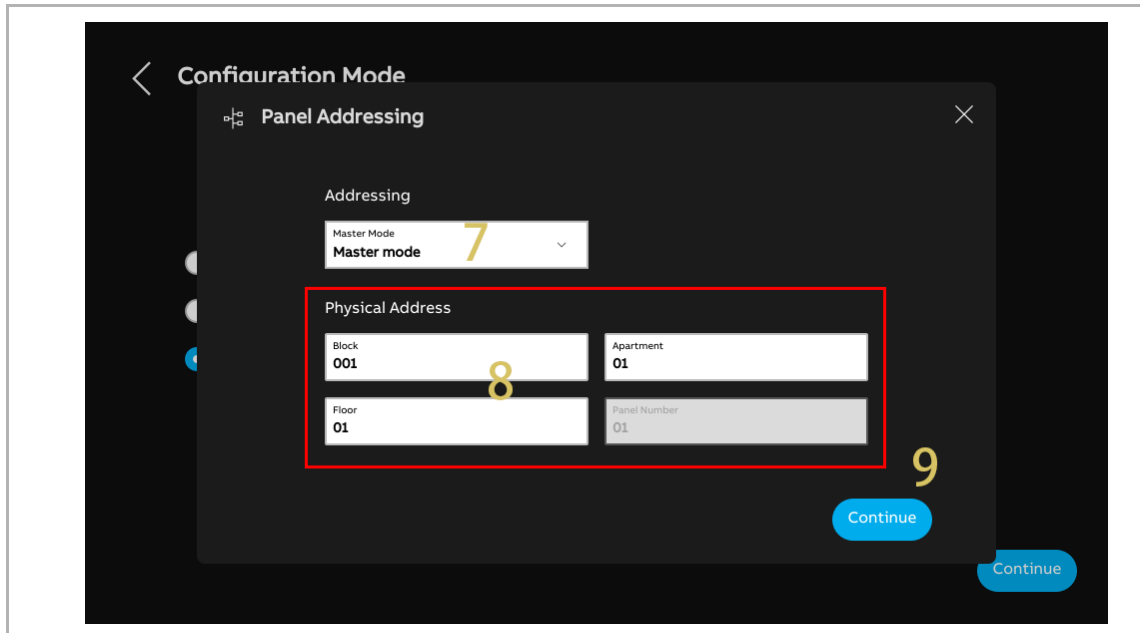

[10] On the "IP Addressing" screen, tap "Edit" to access the corresponding screen.

- Select the connection type, it can be set to "LAN" or "WiFi".
- Select the address type, it can be set to "DHCP", "Customizable address" or "ABB Legacy". If "ABB Legacy" is selected, IP address will be "10.0.x.x".
- Please tap "Save" if the settings have been changed.

[11] Tap "Continue".

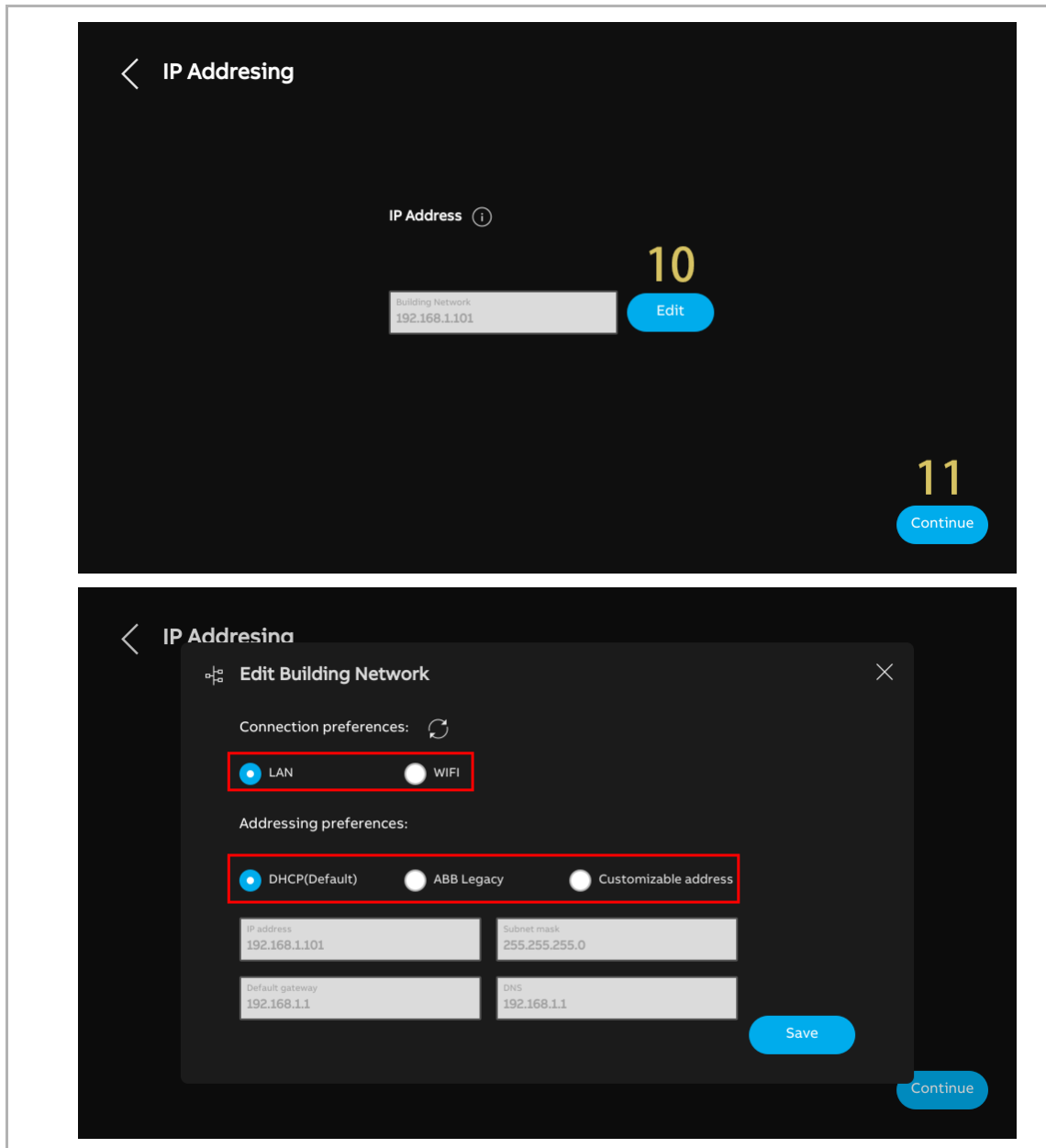

[12] On the "Trusted Devices" screen, check the system recommended capacity again.

[13] Tap "Continue".

[14] Check the system topology.

[15] Tap "Continue" to start searching the devices in the single-family house.

- On the "Trusted Devices" screen, you can also tap "Do it later" to skip this setting if your devices are not ready. For more details, see chapter 8.2.4 "Network settings" on page 57.

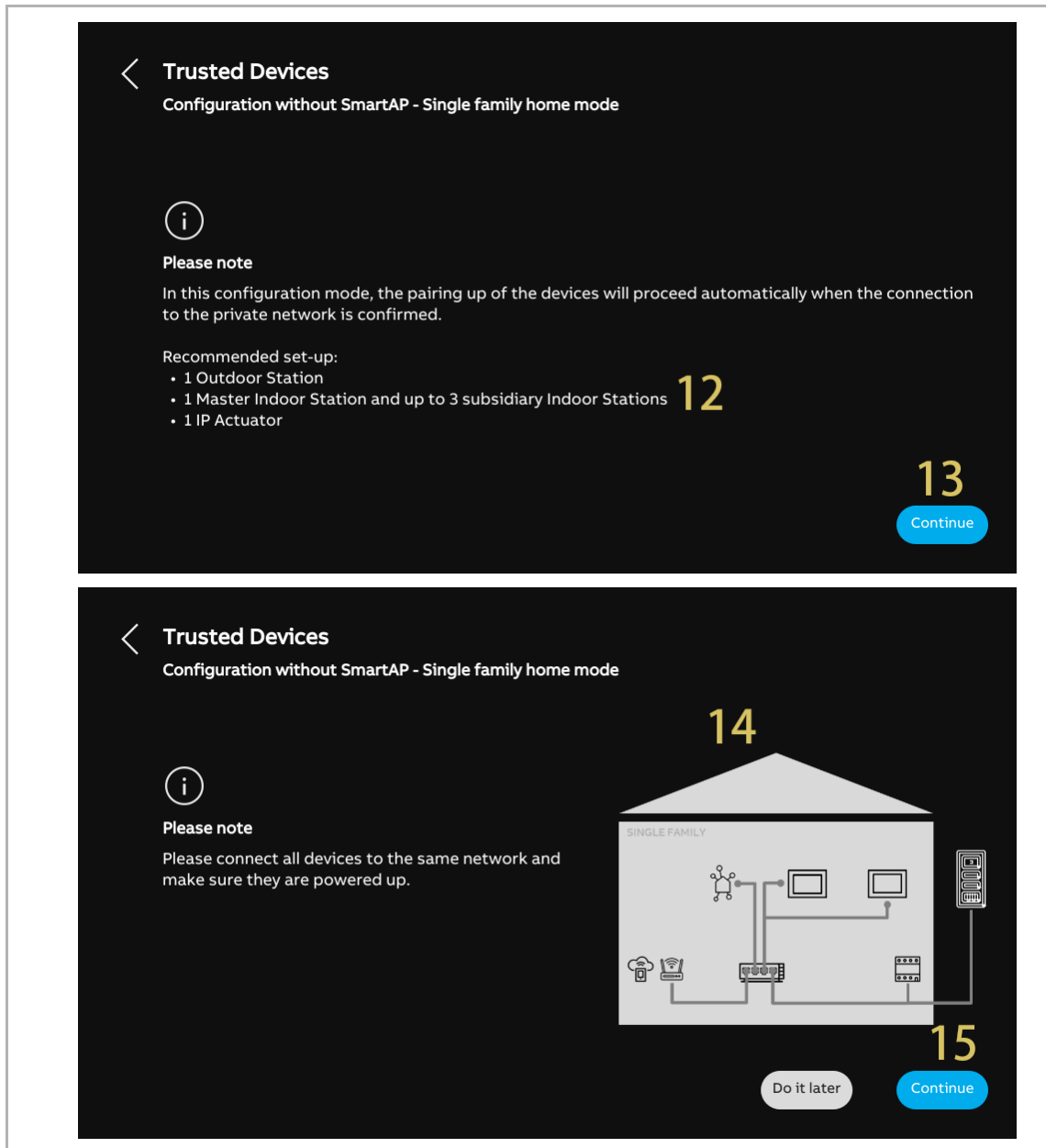

[16]All the related devices are displayed on the list.

[17]Tap "Continue".

[18]Tap "Continue".

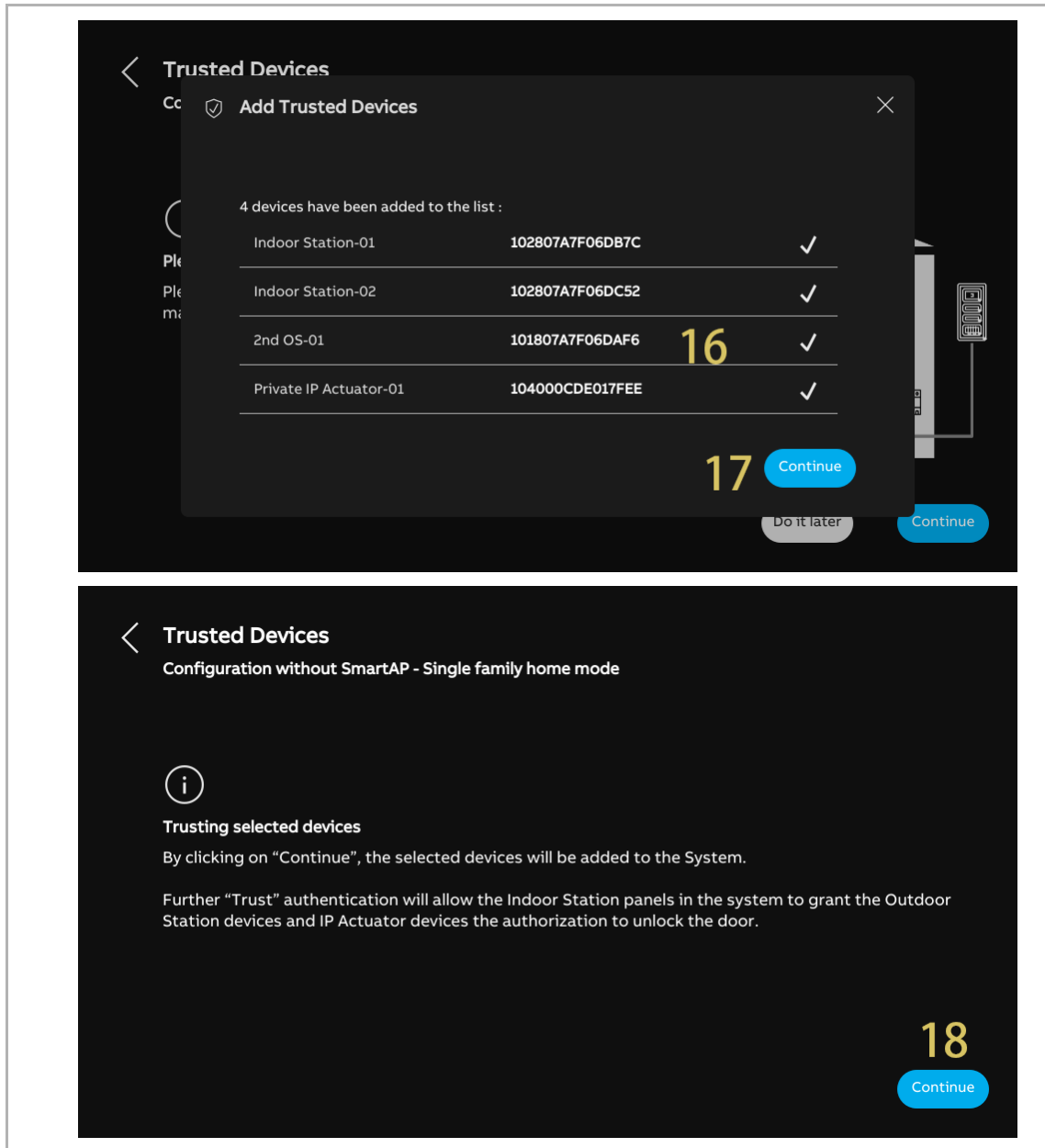

[19] Tap "Trust all".

[20] All the related devices will be displayed on the screen.

[21] Tap "Continue".

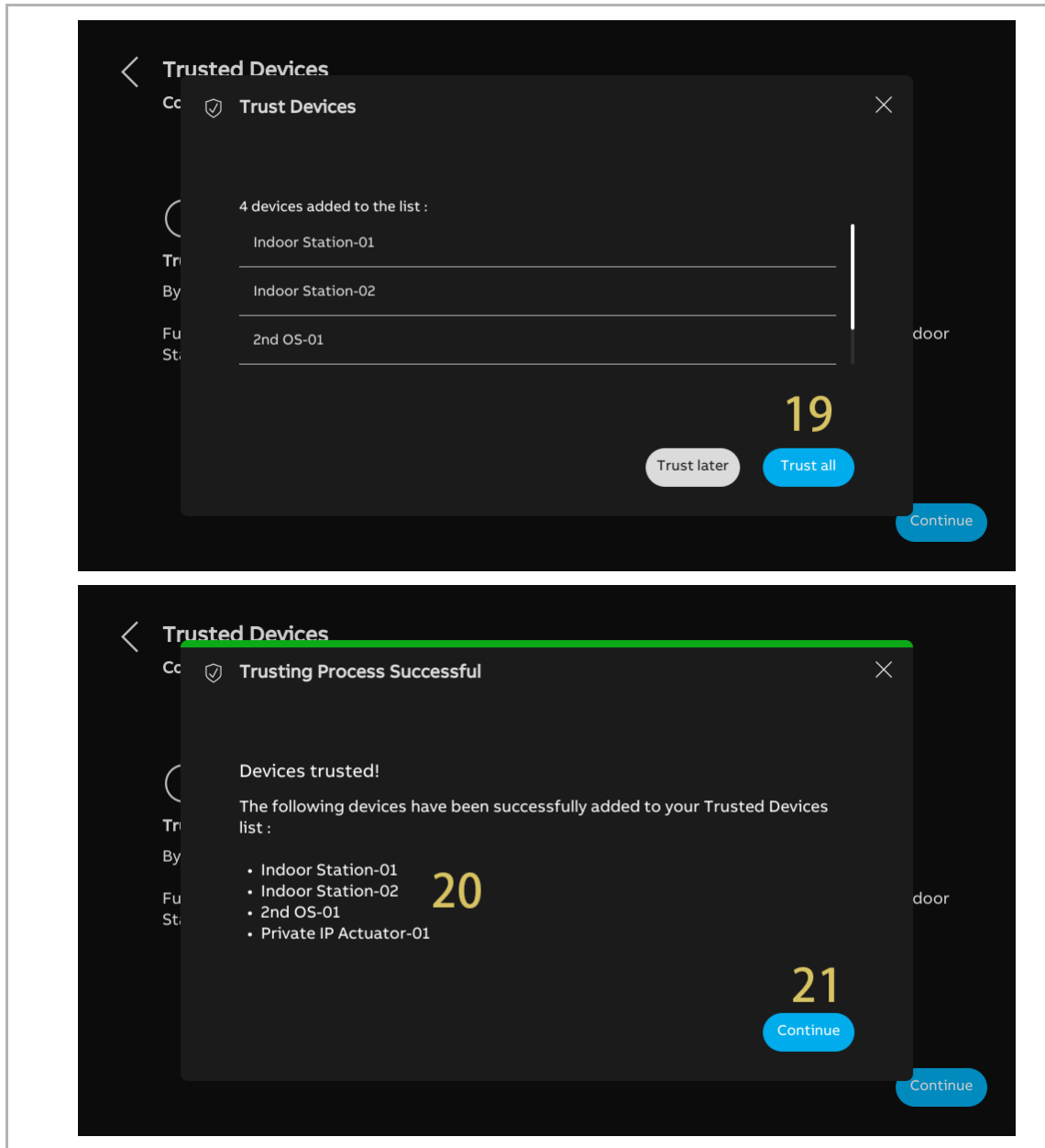

[22] On the “Time & date” screen, you can carry out this setting at this time or tap “Continue” to skip this setting for the moment.

- For more details, see chapter 8.3.4 “Configuring the trusted devices” on page 109.

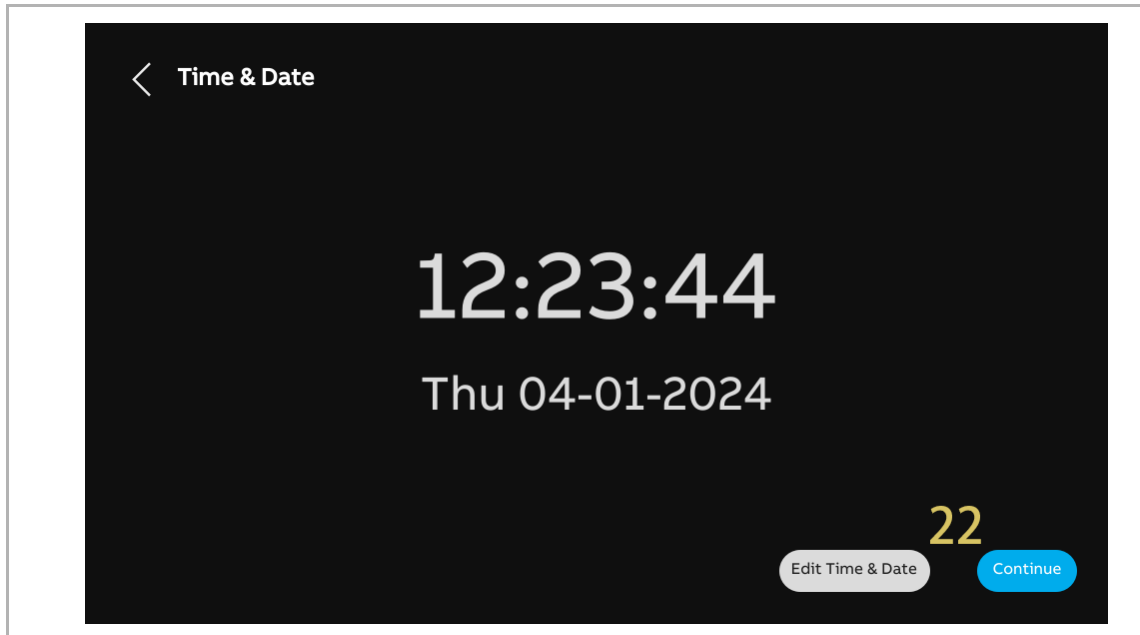

[23] On the “MyBuildings portal” screen, you can carry out this setting at this time or tap “Continue” to skip this setting first if App is not ready.

- For more details, see chapter 8.2.6 “Time and date settings” on page 67.

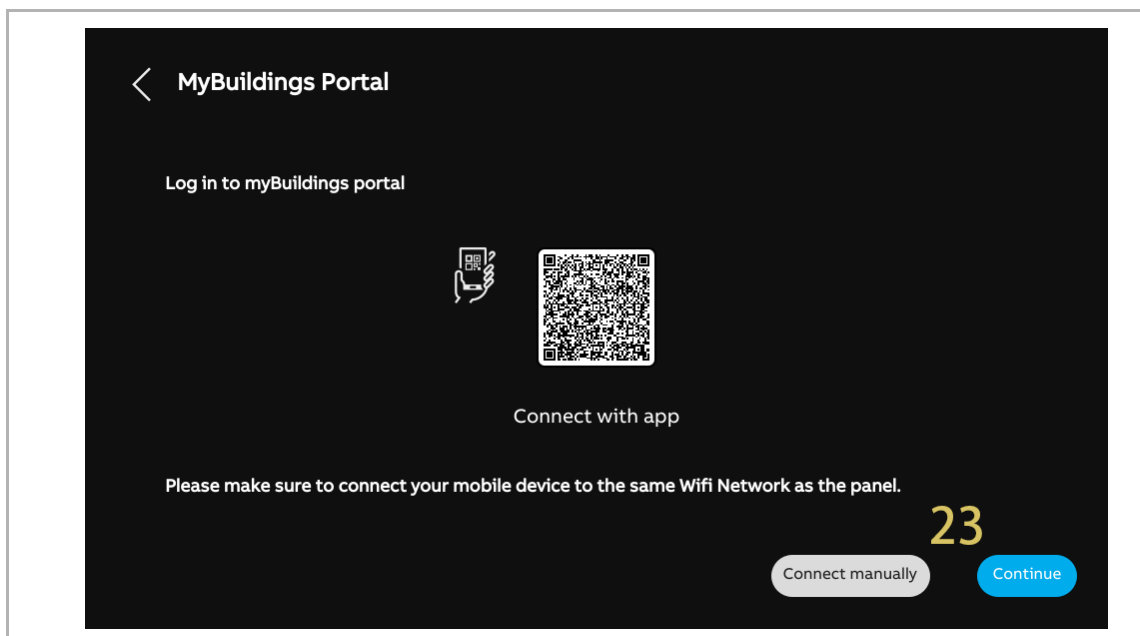

[24] There are 4 screens to guide you how to use the panel.

[25] Tap “Skip” if you are already familiar with the panel.

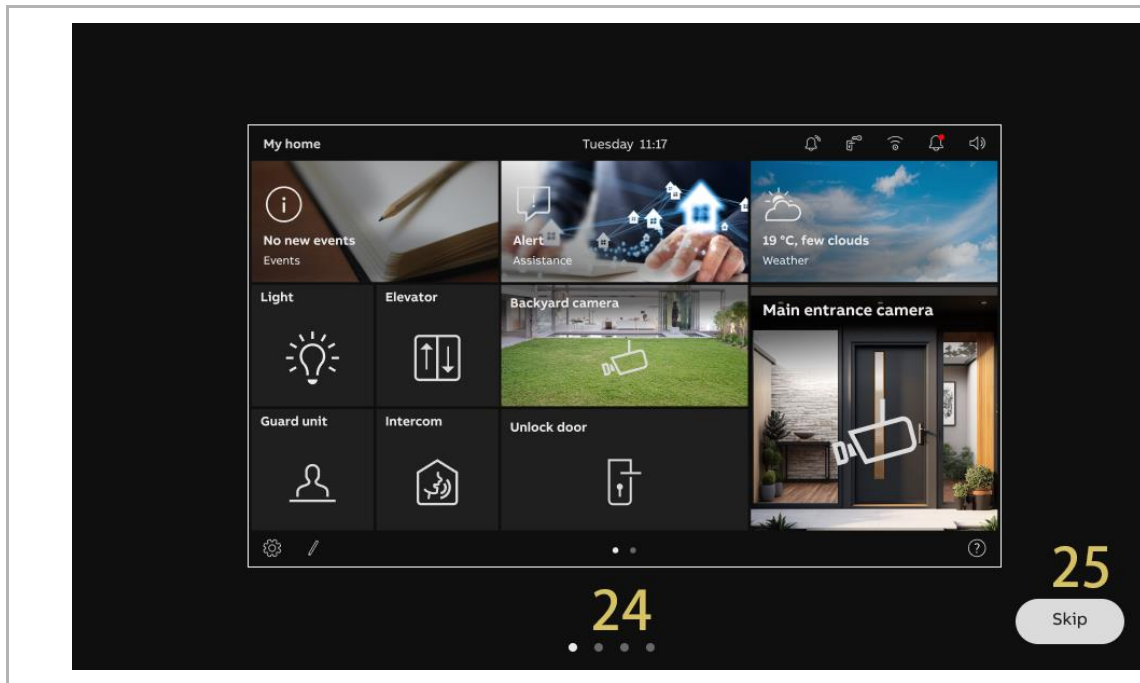

Note

After configuring the Master IS, the 2nd OS and the IPA are both finish their configuration. But the Subsidiary IS still needs some steps to complete its configuration.

see chapter 8.2.5 “MyBuildings settings“ on page 61

8.1.2 Configuration via SmartAP

Please follow the steps below:

- [1] On the “Setup wizard” screen, select the language from the drop-down list.
- [2] Tick the check box to accept the licences. Or tap “Click to read” to view the details of the licence.
- [3] Select the region from the drop-down list.
- [4] Tap “Accept & continue” to access the next screen.

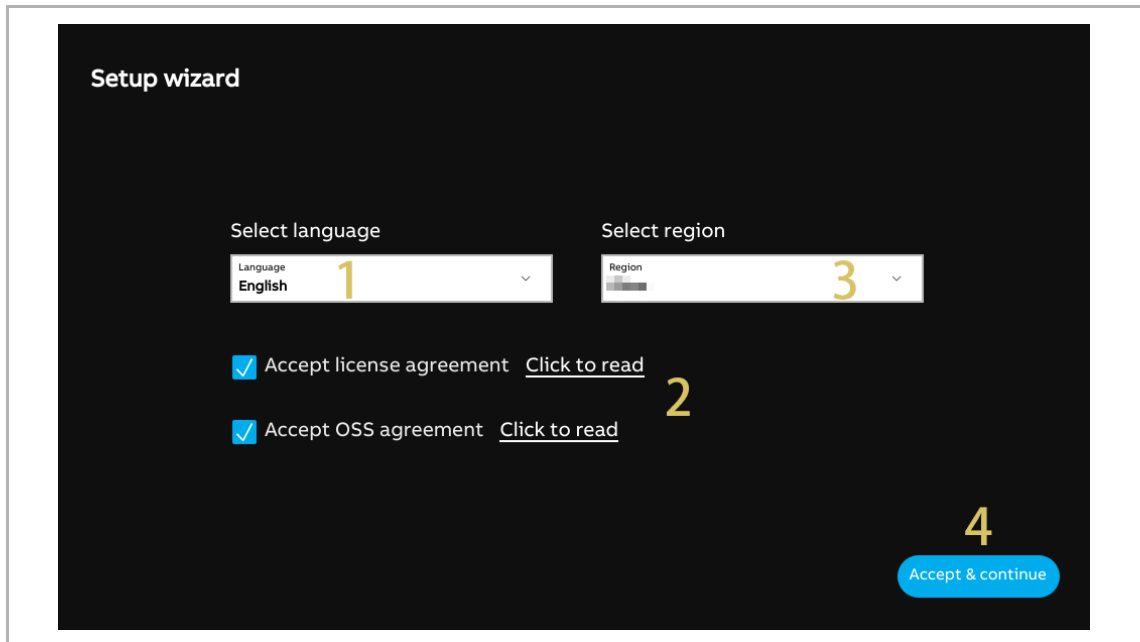

- [5] Select “Via Smart Access Point”, tap “ **i** ” to see more details.
- [6] Tap “Continue”.
- [7] On the “Panel Addressing” screen, select the mode for the panel. It can be set to “Master mode” or “Subsidiary mode”. Only one panel can be set to “Master mode” in the same apartment.
- [8] Enter the physical address, e.g. the block number, floor number and apartment number.
 - If the panel is set to “Subsidiary mode”, you still need to enter the device number.
 - If “Configuration via Welcome APP’s scanning process” is enabled, the physical address of this panel will be set via the APP.
- [9] Tap “Continue”.

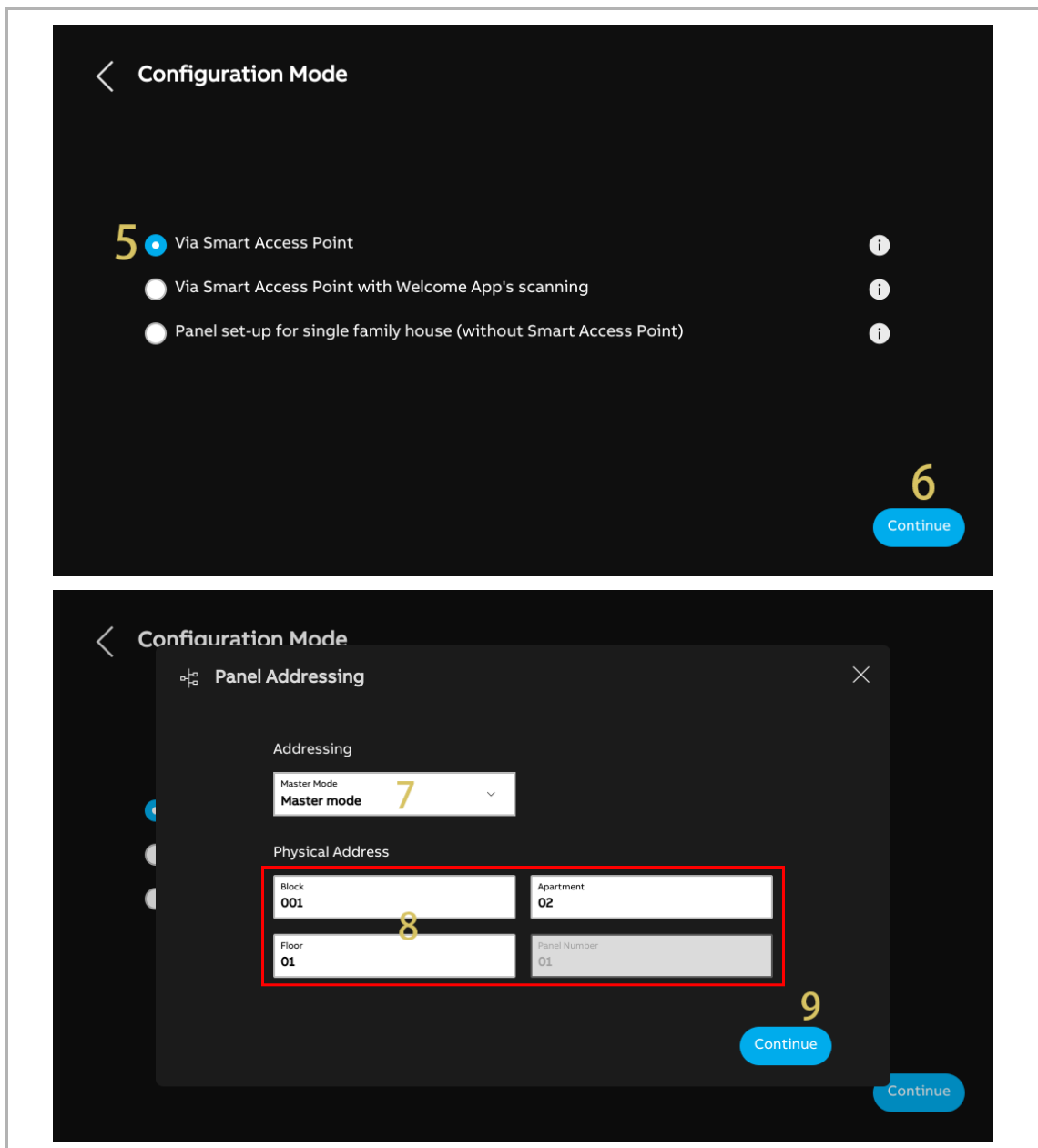

[10] On the "IP Addressing" screen, go to "Building network" section, tap "Edit" to access the corresponding screen.

- Select the connection type, it can be set to "LAN" or "WiFi".
- Select the address type, it can be set to "DHCP", "Customizable address" or "ABB Legacy". If "ABB Legacy" is selected, IP address will be "10.0.x.x".
- Please tap "Save" if the settings have been changed.

[11] Go to "Private network" section, tap "Edit" and carry out the similar operation as "Building network".

[12] Tap "Continue".

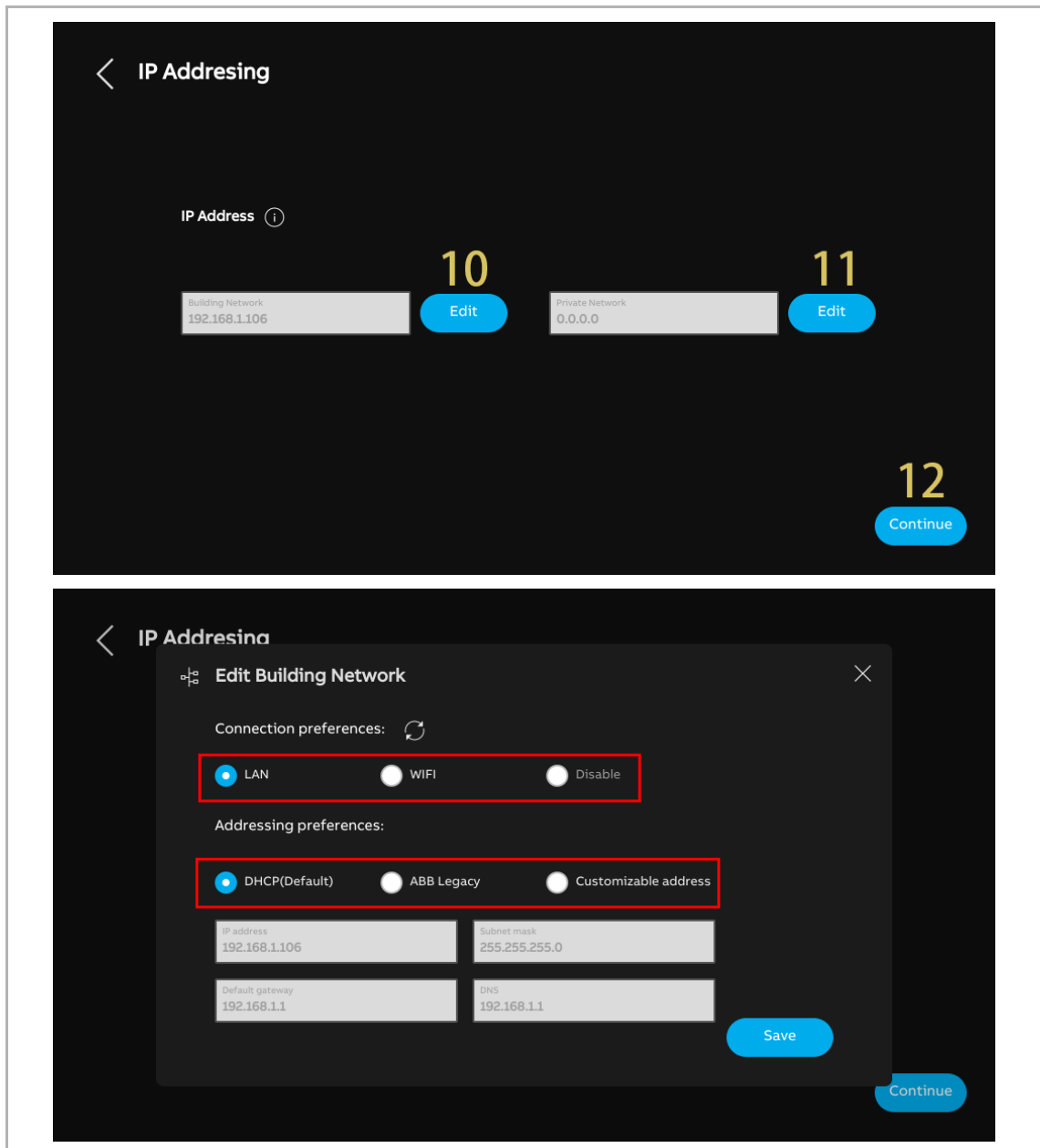

[13] On the “Time & date” screen, you can carry out this setting at this time or do it later by pressing “Continue”. For more details, see chapter 8.2.4 “Network settings” on page 57.

[14] There are 4 screens to guide you on how to use the panel.

[15] Tap “Skip” if you are already familiar with the panel.

Now, the dashboard will be displayed on the screen.

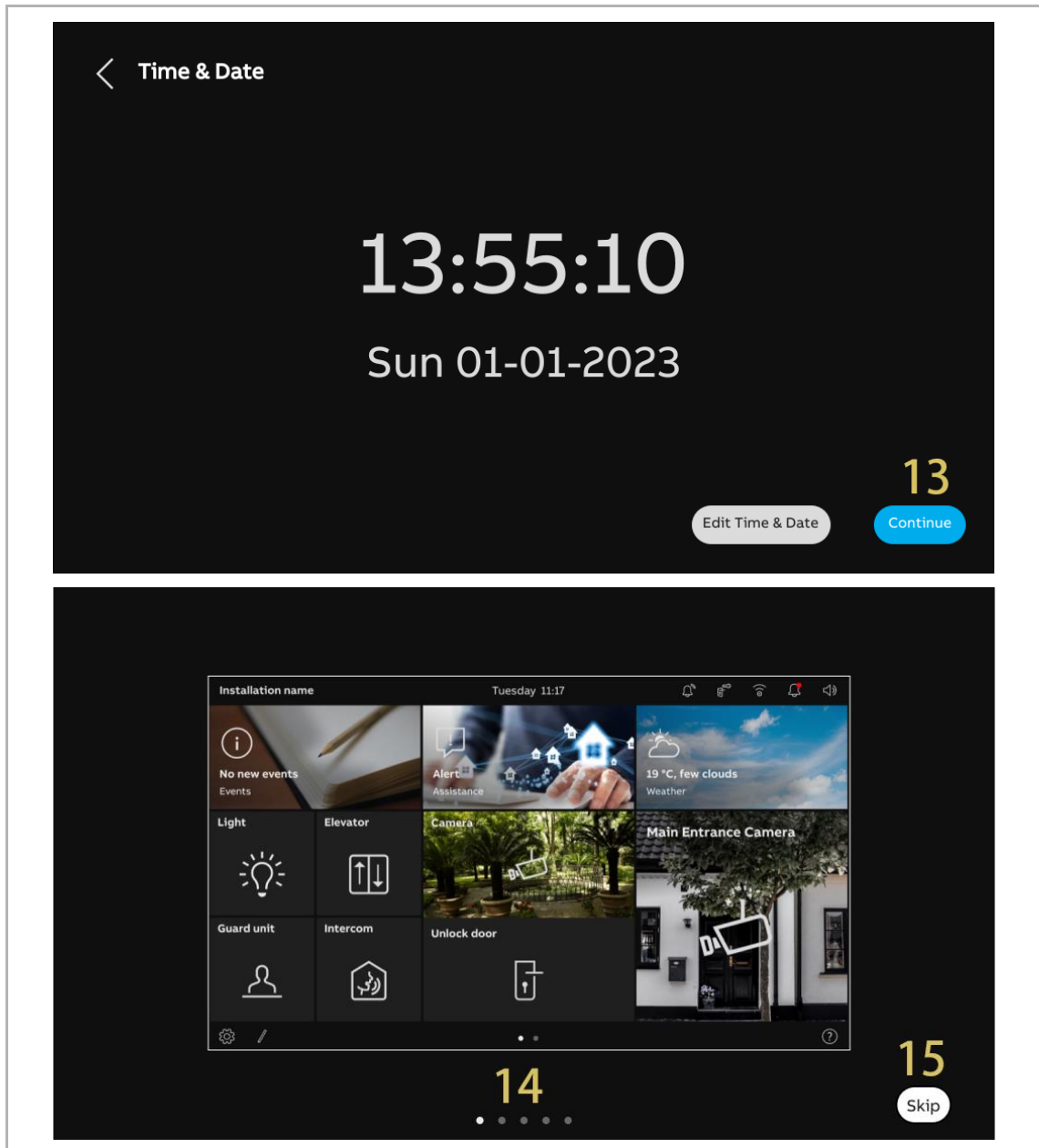

see chapter 8.2.6 “Time and date settings” on page 67

8.1.3 Configuration via SmartAP & APP

Please follow the steps below:

- [1] On the “Setup wizard” screen, select the language from the drop-down list.
- [2] Tick the check box to accept the licences. Or tap “Click to read” to view the details of the licence.
- [3] Select the region from the drop-down list.
- [4] Tap “Accept & continue” to access the next screen.

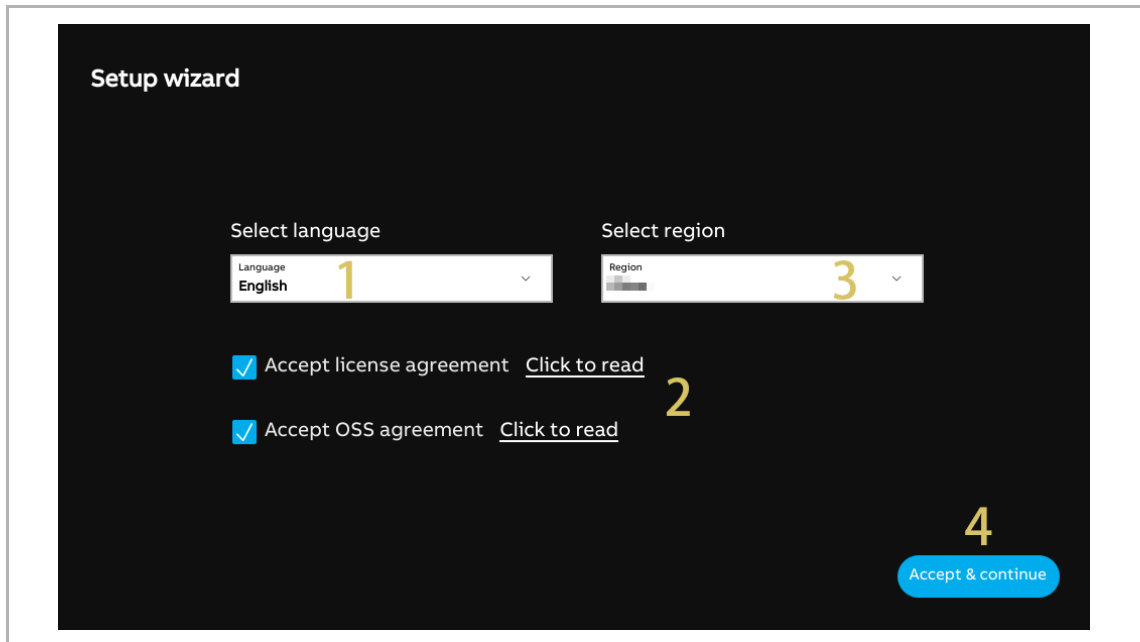

- [5] Select “Via Smart Access Point with Welcome APP”, tap “ **i** ” to see more details.
- [6] Tap “Continue”.
- [7] On the “Panel Addressing” screen, select the mode for the panel. It can be set to “Master mode” or “Subsidiary mode”. Only one panel can be set to “Master mode” in the same apartment.
- [8] Tap “Continue”.

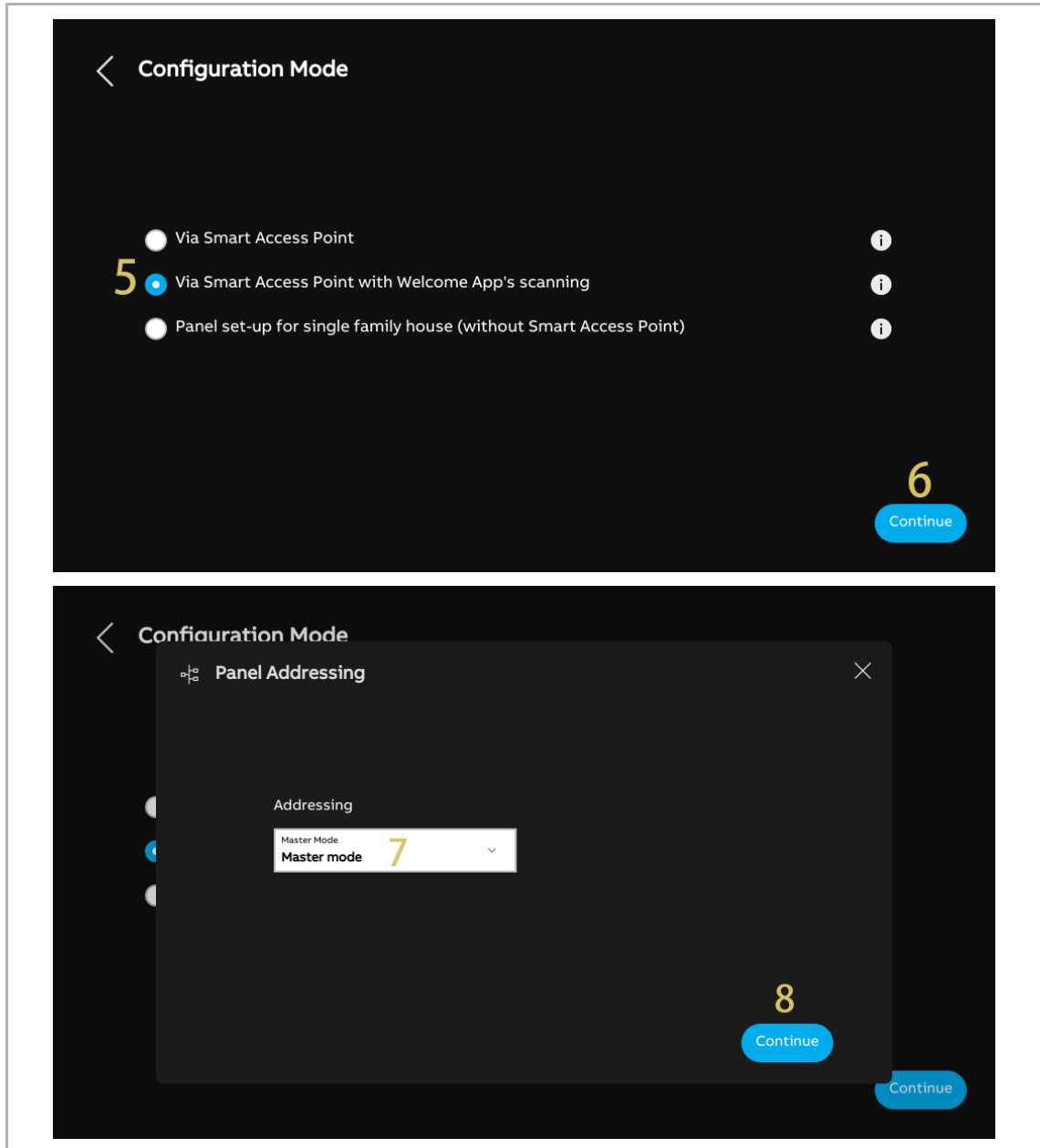

[9] On the "IP Addressing" screen, go to "Building network" section, tap "Edit" to access the corresponding screen.

- Select the connection type, it can be set to "LAN" or "WiFi".
- Select the address type, it can set to "DHCP", "Customizable address" or "ABB Legacy". If "ABB Legacy" is selected, IP address will be "10.0.x.x".
- Please tap "Save" if the settings have been changed.

[10] Go to "Private network" section, tap "Edit" and carry out the similar operation as "Building network".

[11] Tap "Continue".

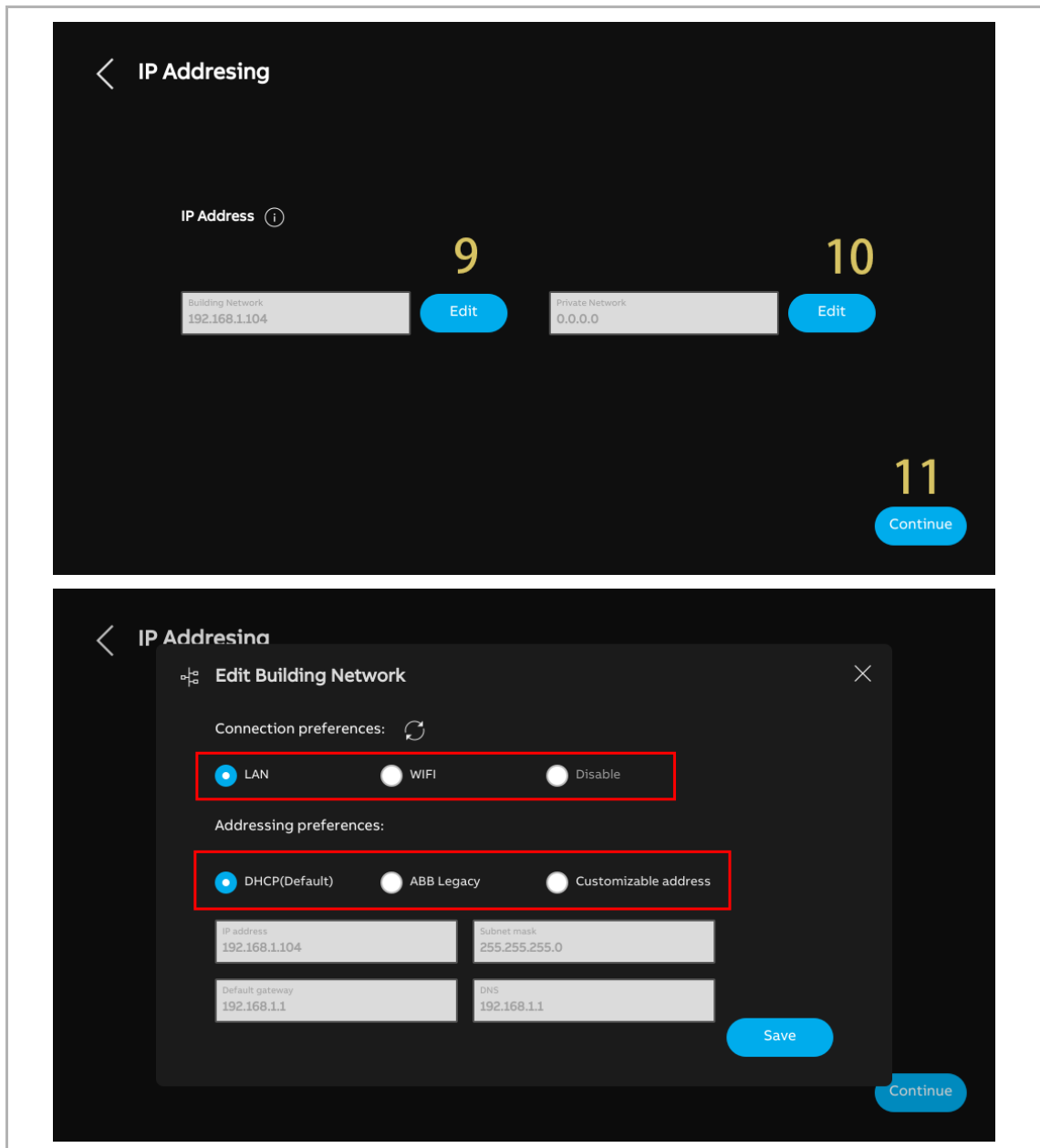

[12] On the “Configuration via Welcome APP’s Scanning Process” screen, tap “APP download” if you have not yet downloaded the APP.

[13] Scan the designated QR code by using your mobile to download the APP, then tap “Continue”.

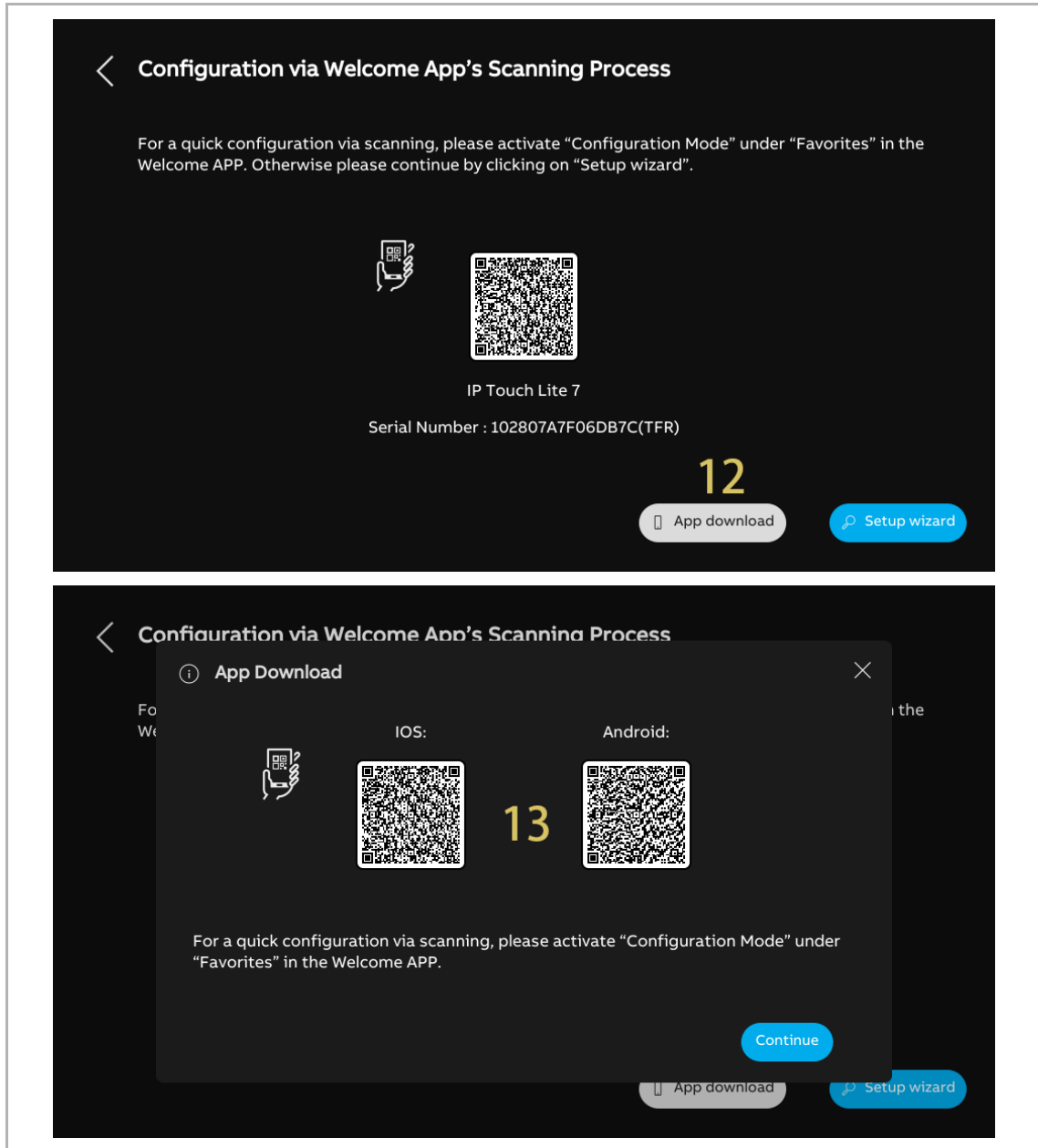

[14] Create a building structure on the APP. For more details, see chapter 8.2.4 “Network settings” on page 57.

[15] Use the APP to scan the QR code on the designated panels. For more details, see chapter 8.1.4 “Creating a building structure on APP” on page 39.

[16] Import the building structure from APP to SmartAP. For more details, see chapter 8.1.5 “Scanning the QR code on the panel” on page 43.

Concerning the steps 14 - 16, if the step has been completed, please move to the next step.

After importing the building structure, SmartAP will set the physical address for the designated panels and assign the signatures at the same time.

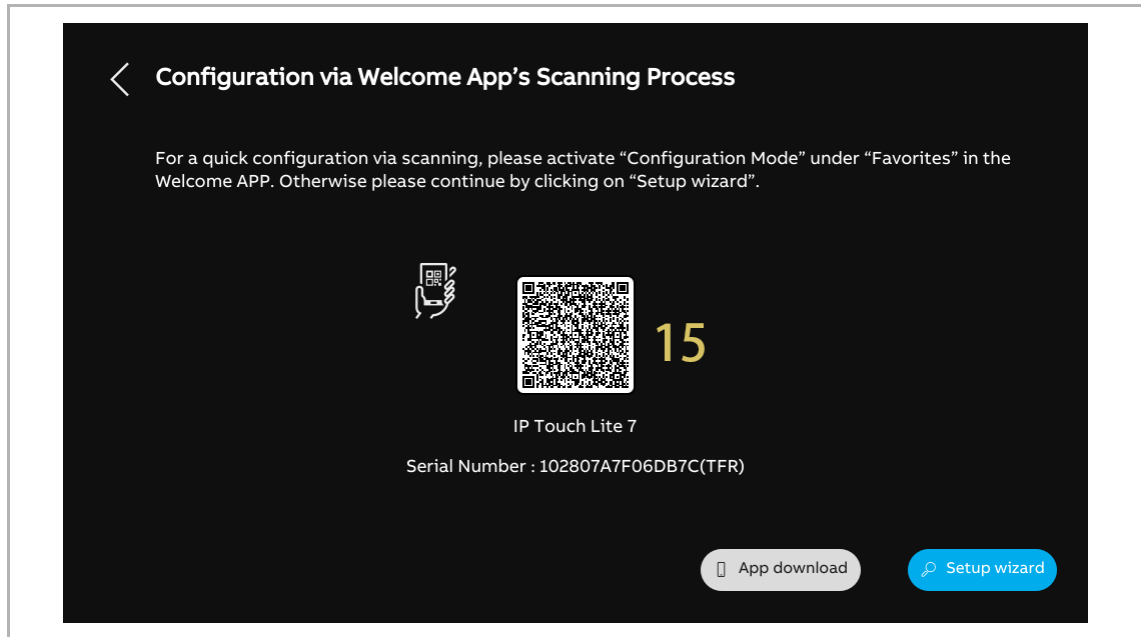

[17] On the “Time & date” screen, you can carry out this setting at this time or do it later by pressing “Continue”. For more details, see chapter 8.1.6 “Importing the building structure from APP to SmartAP” on page 45.

[18] There are 4 screens to guide you on how to use the panel.

[19] Tap “Skip” if you are already familiar with the panel.

Now, the dashboard will be displayed on the screen.

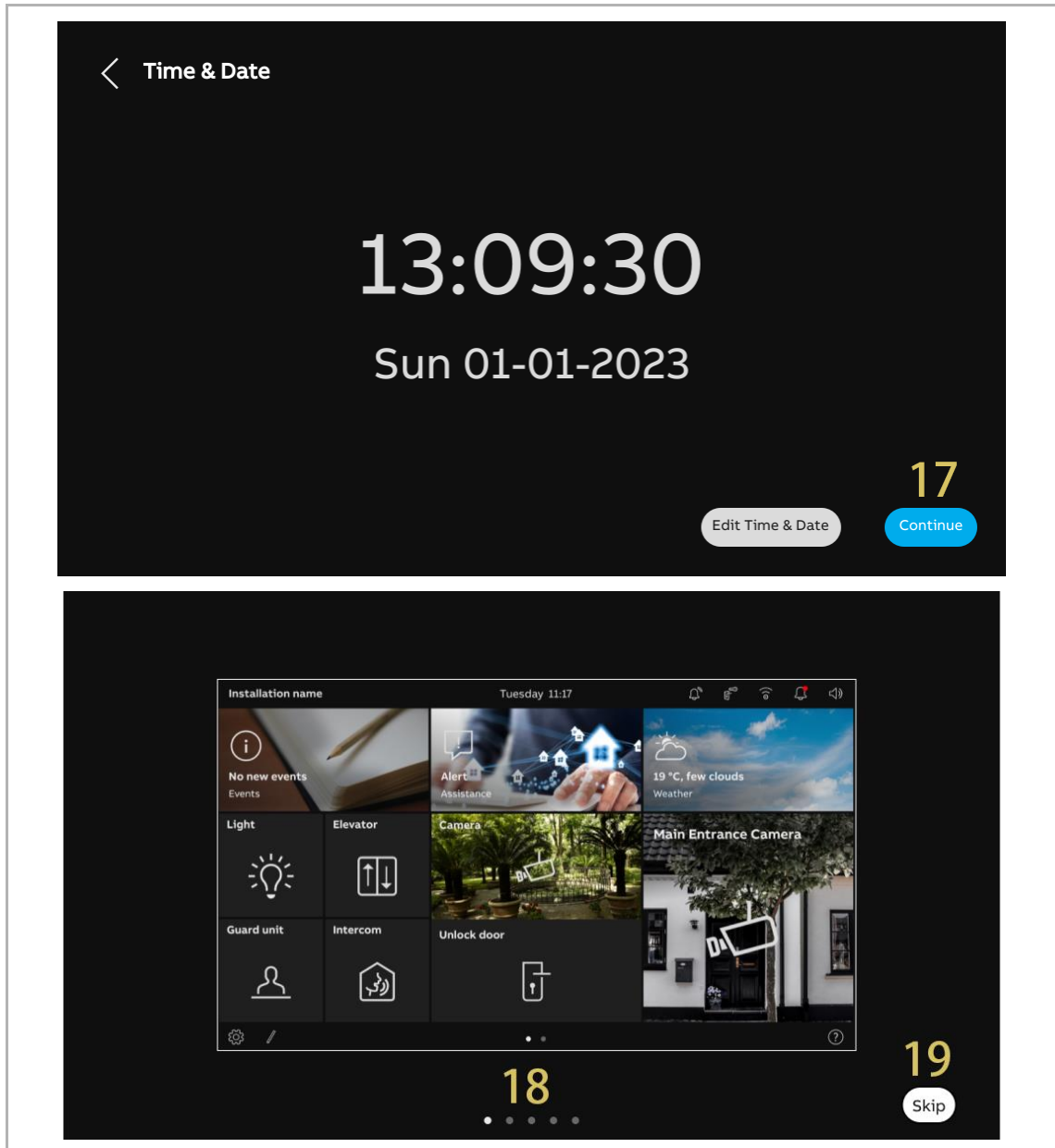

see chapter 8.2.6 “Time and date settings” on page 67

8.1.4 Creating a building structure on APP

Please follow the steps below:

- [1] On the home screen of the APP, tap “

- [4] On the “Projects” screen, tap “

- [9] On the designated project screen, tap “+”.
 - [10] On the “Add building” screen, enter the building name.
 - [11] Enter the building number.
 - [12] Tap “Add” to create a new building.
- Repeat step 9~12 to create multiple buildings.
- [13] Tap the designated building.

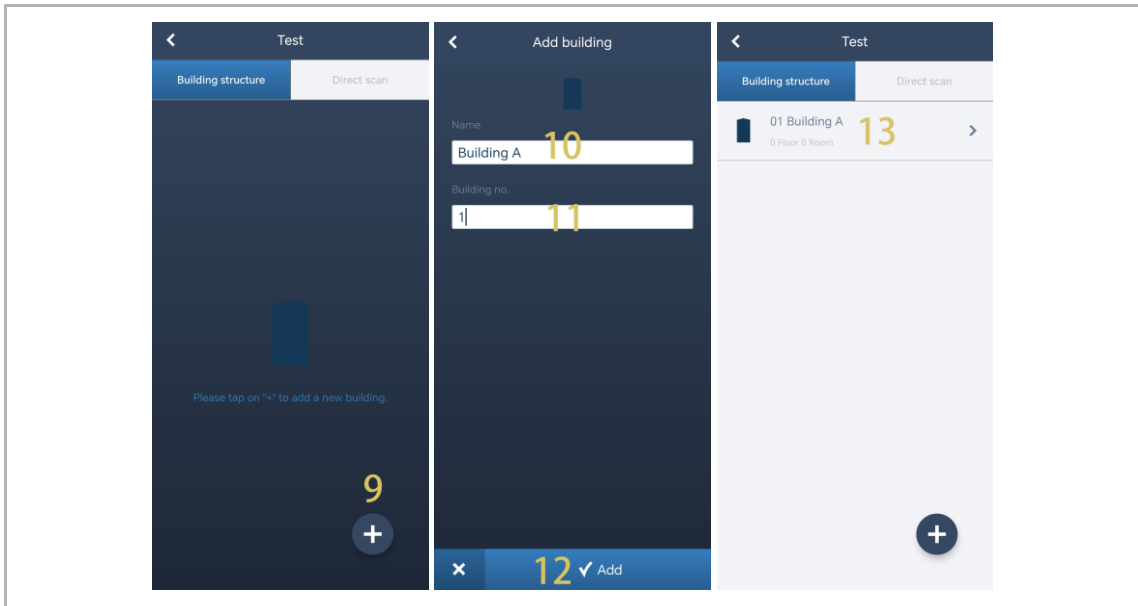

- [14] On the designated building screen, tap “+”.
 - [15] On the “Add a floor” screen, select the floor name from the drop-down list. It can be set to “Floor” or “Ground floor”.
 - [16] Tap “Add” to create a new floor.
- Repeat step 15~16 to create multiple floors for the designated building.
- [17] Tap the designated floor.

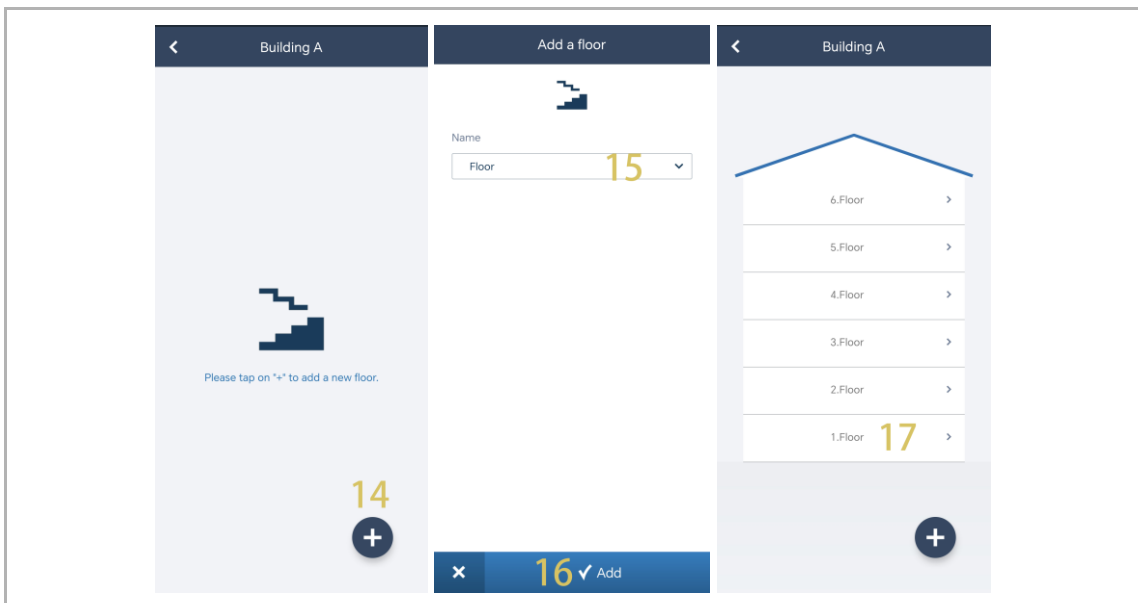

[18] On the designated floor screen, tap “+” to add a room.

[19] Enter the alias name for the designated room.

[20] Tap “Add” to create a new room.

[21] On the designated floor screen, swipe a room name to the right.

[22] Tap “+” to create multiple rooms as a batch.

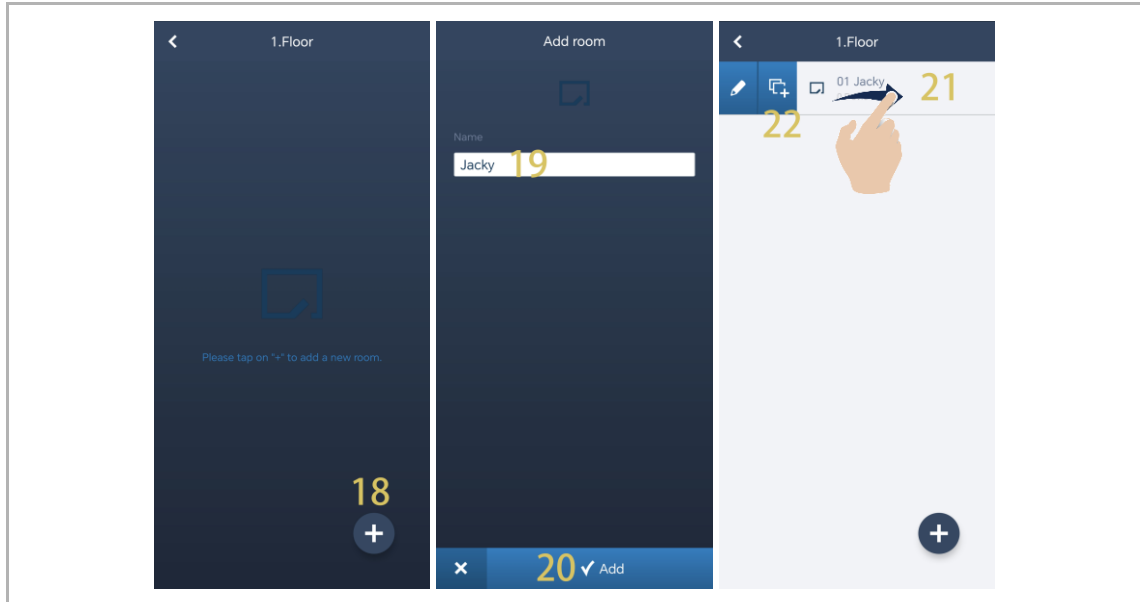

[23] Enter the duplicate number.

[24] Tap “Duplicate”.

[25] Enter the alias name for each room now or do it later.

[26] Tap “Duplicate”.

[27] On the designated floor screen, swipe the designated room name to the right.

[28] Tap “” to set the alias name for the designated room.

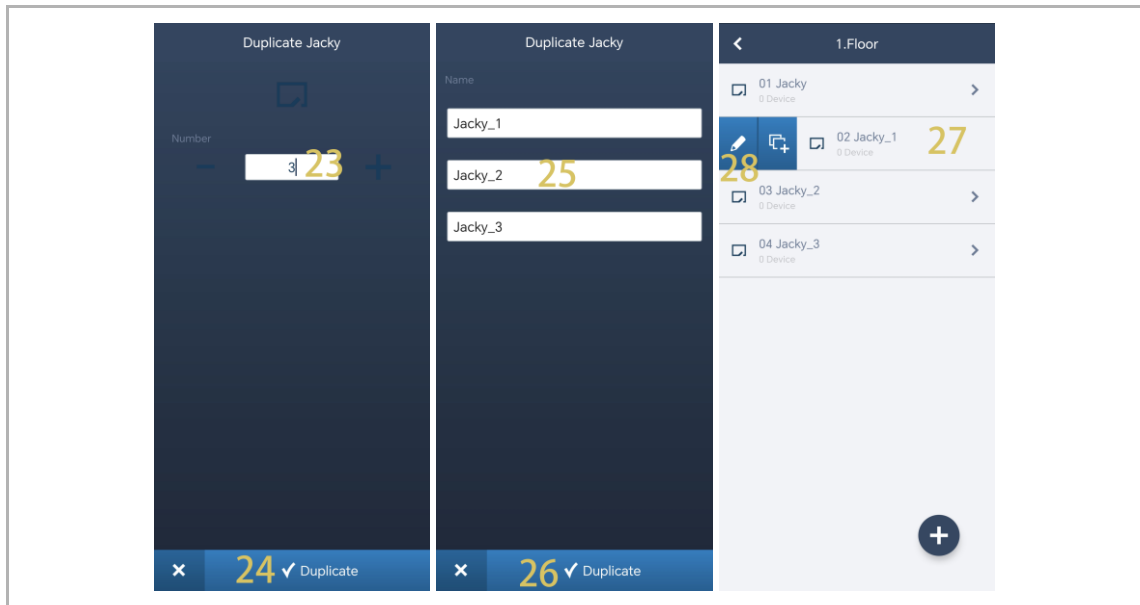

8.1.5 Scanning the QR code on the panel

Please follow the steps below:

- [1] On the designated floor screen, tap the designated room.
- [2] On the designated room screen, tap “+”.
- [3] On the “Add device” screen, scan the QR code displayed on the panel.

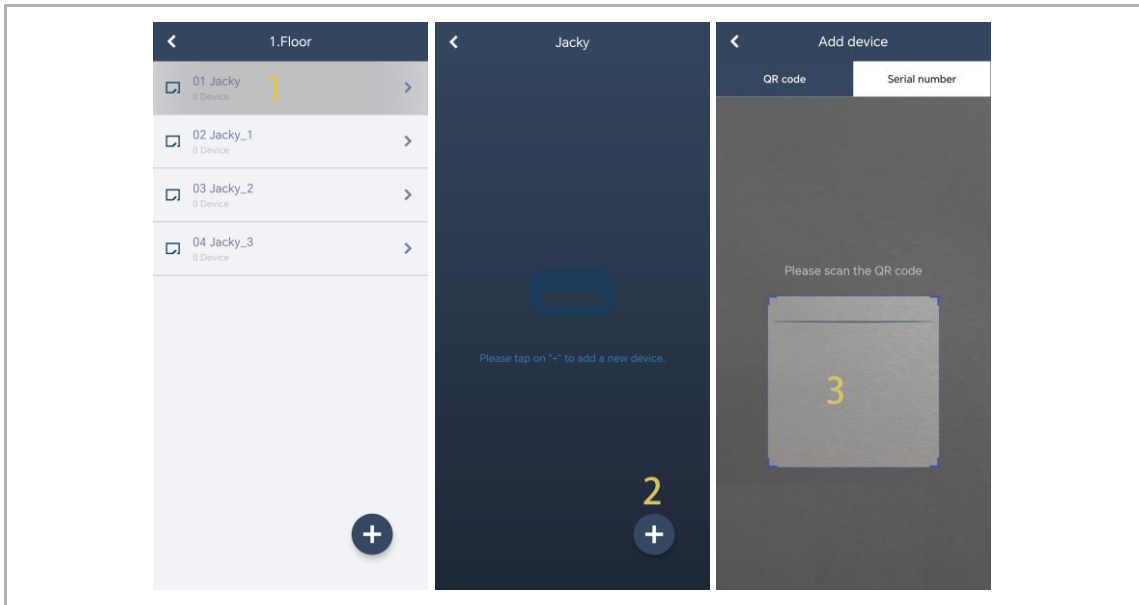

- [4] On the “Device” screen, serial number of the device will be displayed.
 - [5] Check the location.
 - [6] Check the device type.
 - [7] Tap “Add” to add a new device.
 - [8] The result is displayed on the screen if success.
- Repeat step 1~7 to add multiple devices.

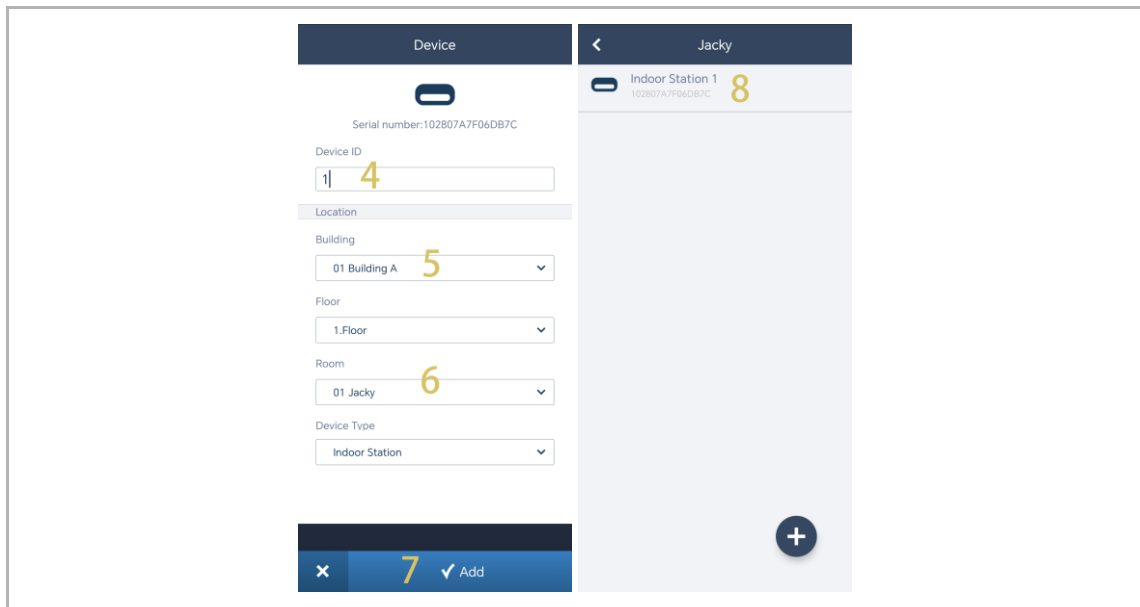

8.1.6 Importing the building structure from APP to SmartAP

- SmartAP can import the building created in the App.
- You can import one building once or several buildings as a batch.

Preconditions

- The APP must be on the same network as SmartAP.
- The building structure has been created in the App.

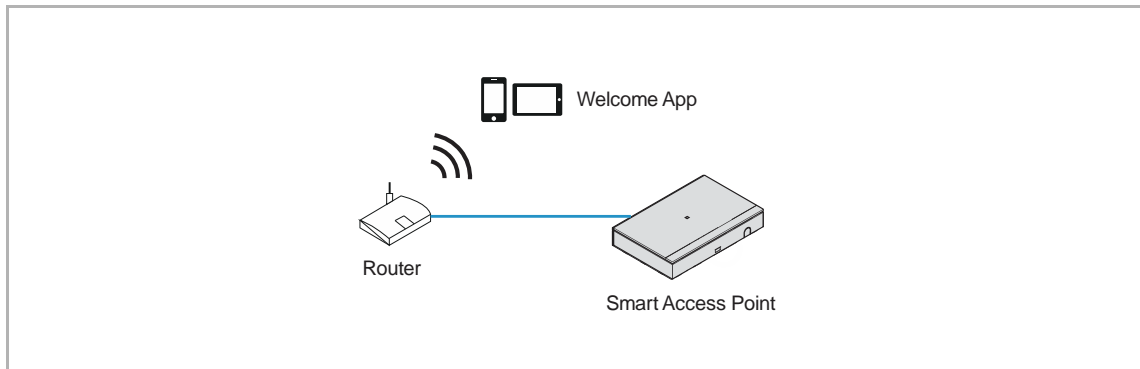

Importing rule

The building structure will be overwritten according to the rules below:

- A, B, C, D, E, F means the building number.
- B and B+ is the same building number.
- + means the building structure has been changed.

App	SmartAP before	SmartAP after
B+	A, B, C	A, B+, C
B+, C+	A, B, C	A, B+, C+
D, E, F	A, B, C	A, B, C, D, E, F

Importing process

Please follow the steps below:

- [1] On the home screen of the SmartAP, click "  ".
- [2] A pop-up window will appear, please keep the window open and do not click " ✓ ".

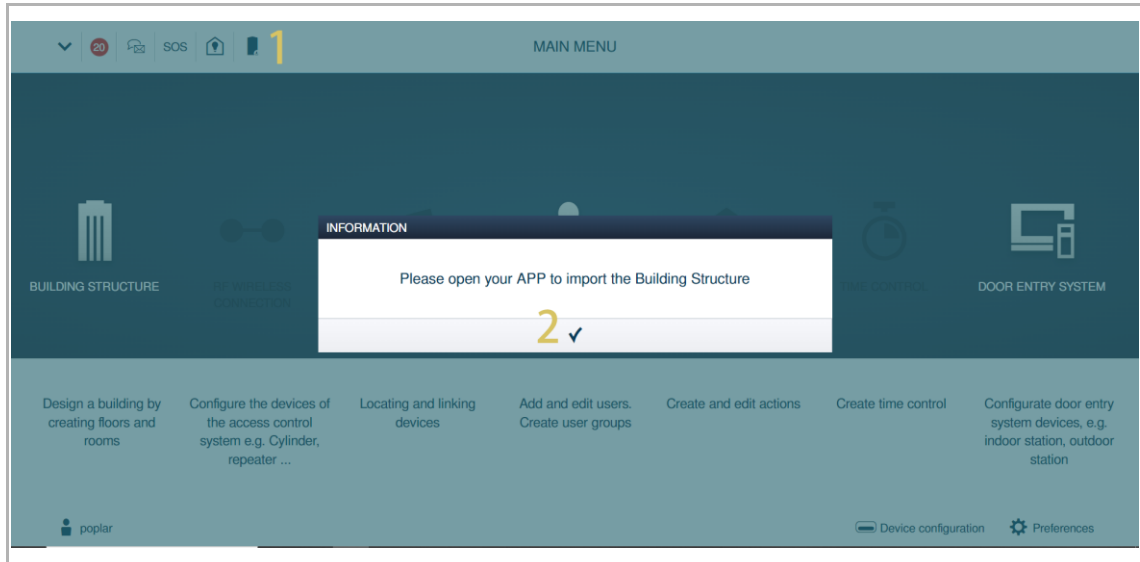

- [3] On the "Projects" screen of the APP, swipe the designated project name to the right.
- [4] Tap "  ".
- [5] Tap the designated SmartAP in the list.
- [6] Enter the account and the password of the designated SmartAP.
- [7] Tap "OK".
- [8] "Upload successfully" will be displayed if successful. Tap "OK".

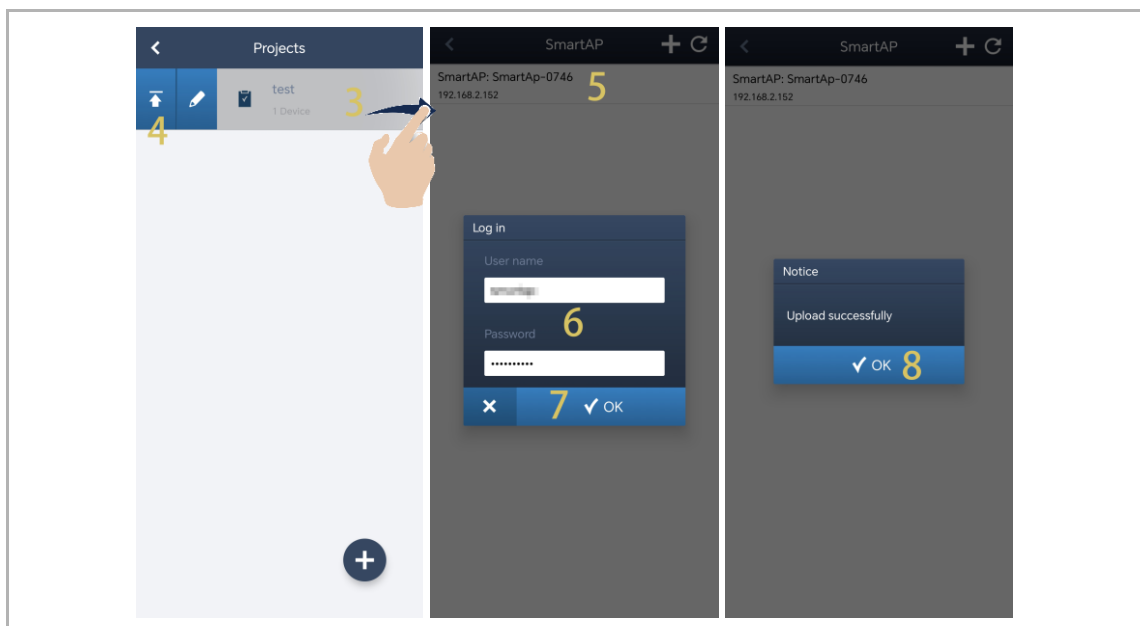

[9] On the configuration screen of SmartAP, the project name will be displayed on the screen.

[10] Click "√".

[11] Click "Confirm".

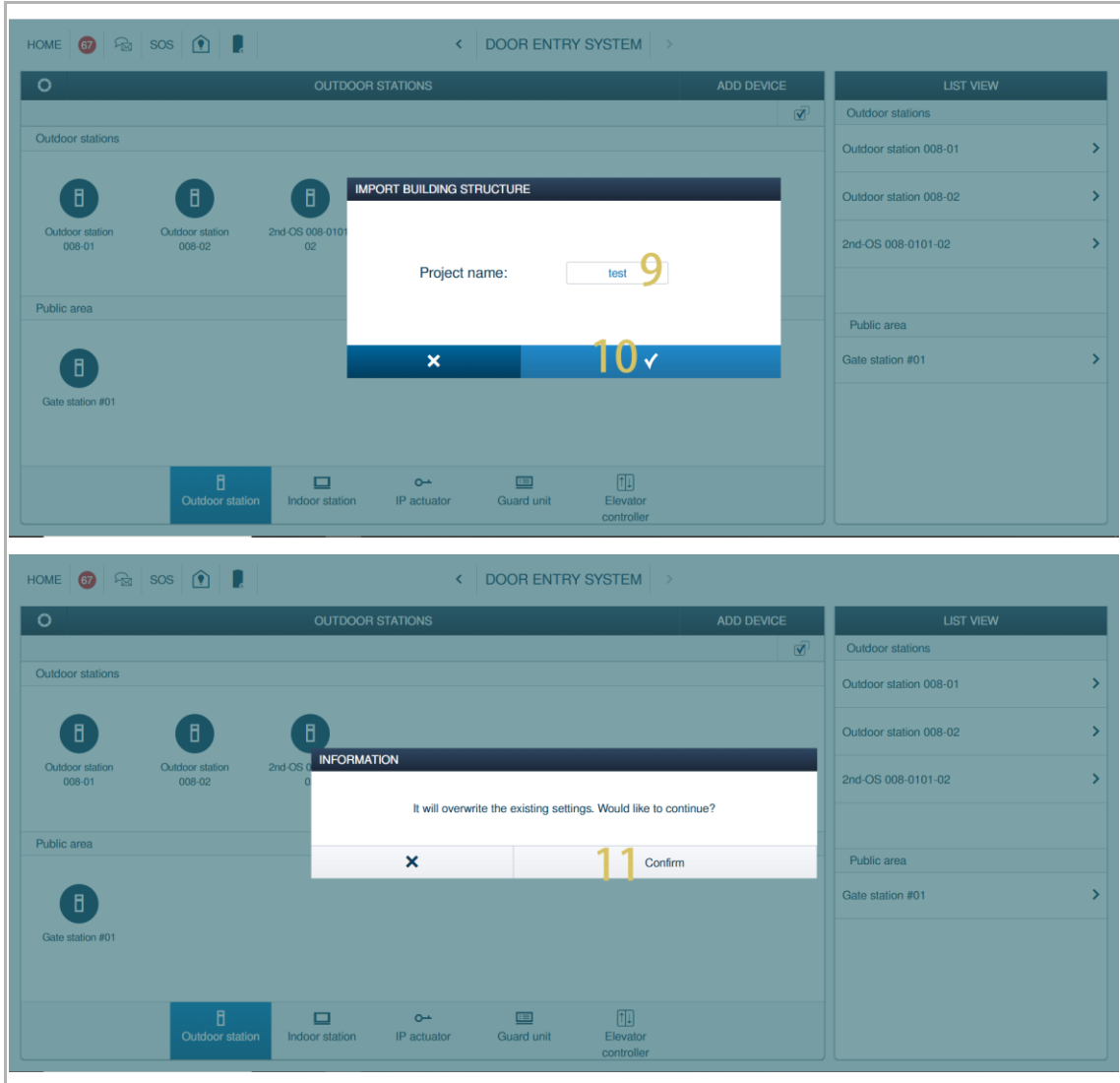

[12]The import result will be displayed.

[13]Click " ✓ " to complete the import process.



8.2 System settings

8.2.1 Accessing the "Settings" screen

On the dashboard, tap “” to access the “Settings” screen.

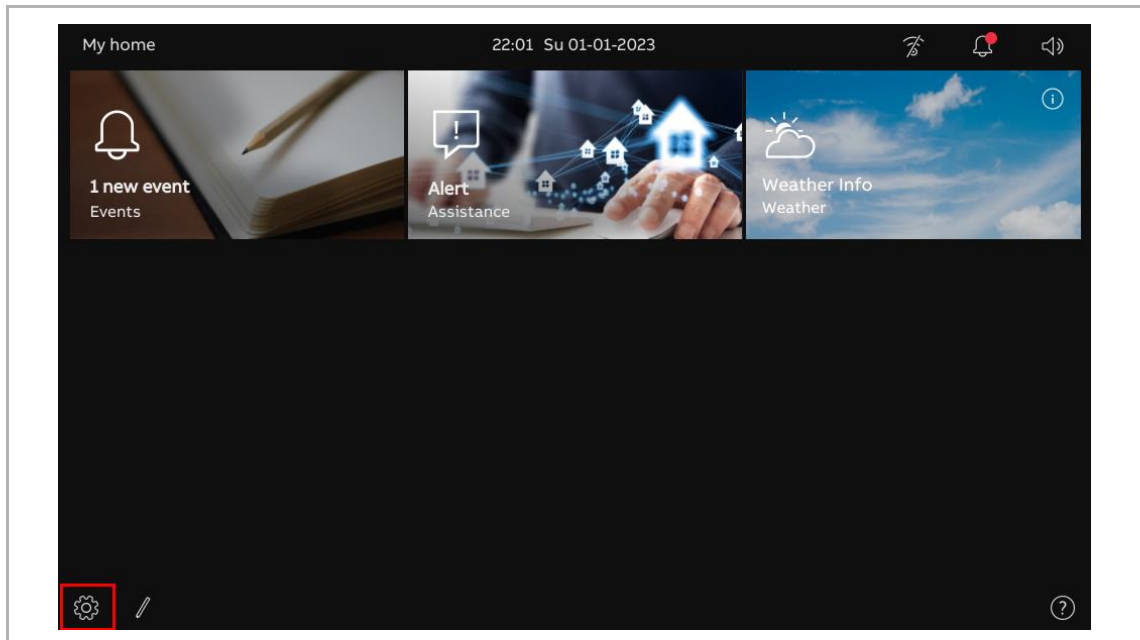

8.2.2 Display settings

1. Accessing the “Display” screen

On the “Settings” screen, tap “Display” to access the corresponding screen.

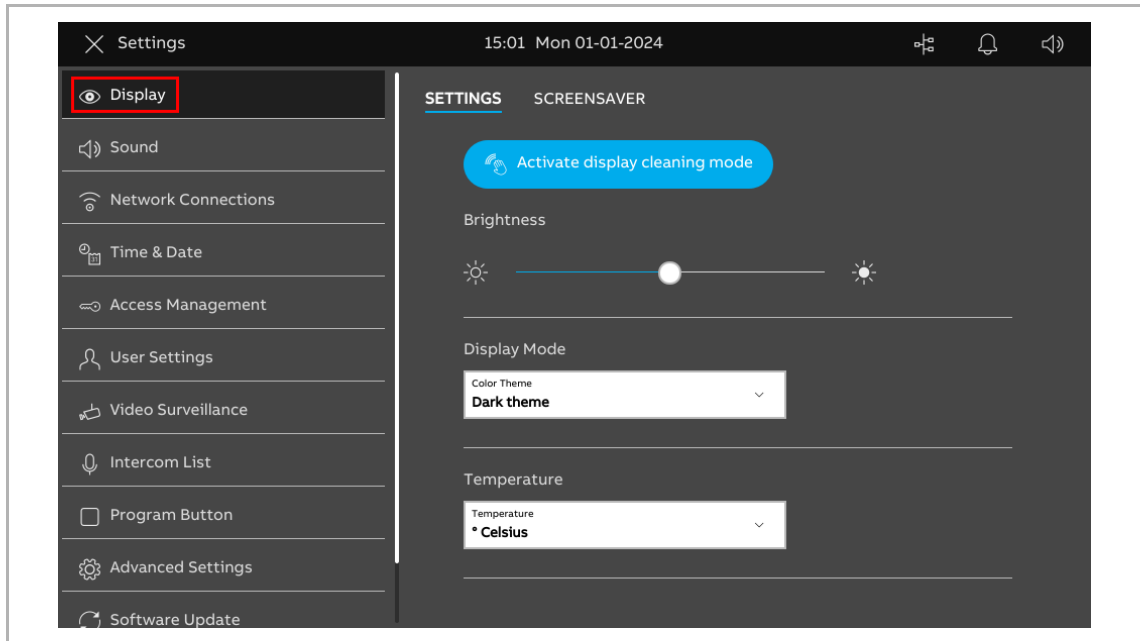

2. Adjusting the brightness

Please follow the steps below:

[1] On the “Display” screen, tap “Settings”.

[2] Go to the “Brightness” section, drag the scroll bar to adjust the brightness.

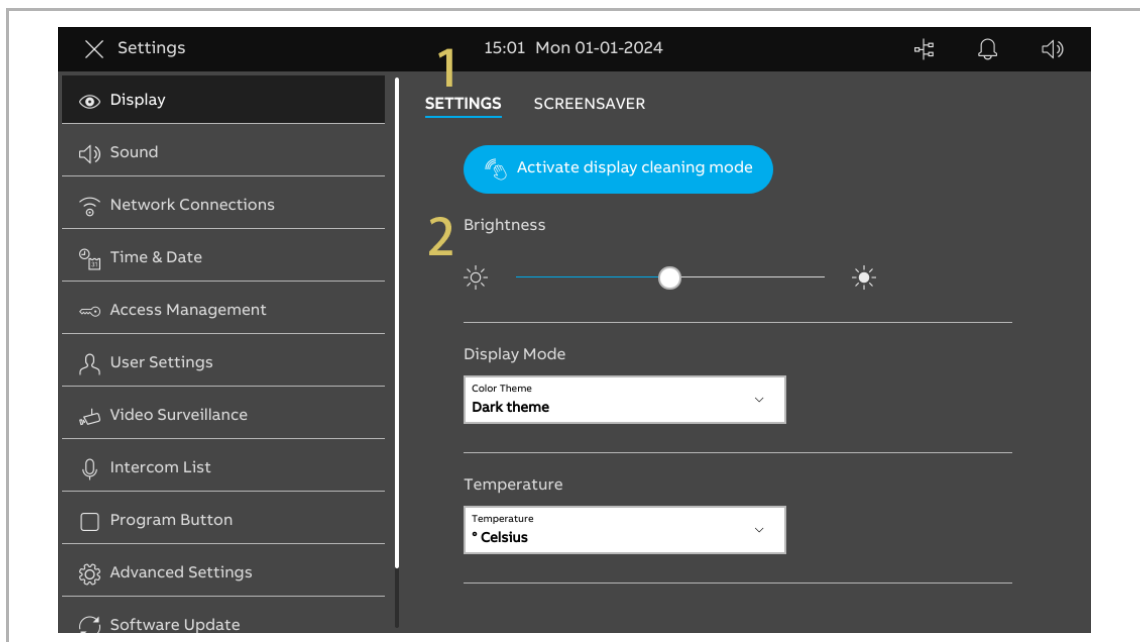

3. Configuring the “Display mode”

Please follow the steps below:

- [1] On the “Display” screen, tap “Settings”.
- [2] On the “Display mode” section, select the display mode from the drop-down list. It can be set to “Dark theme” (default) or “Light theme”.

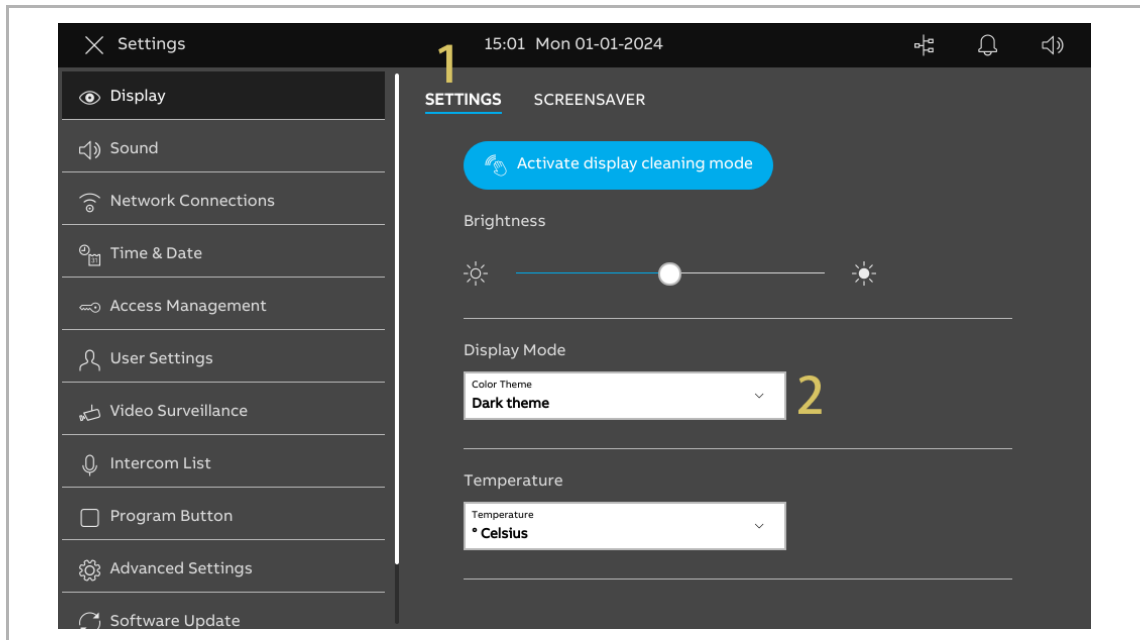

If the display mode is set to “Light theme”, the UI will be displayed as follows:

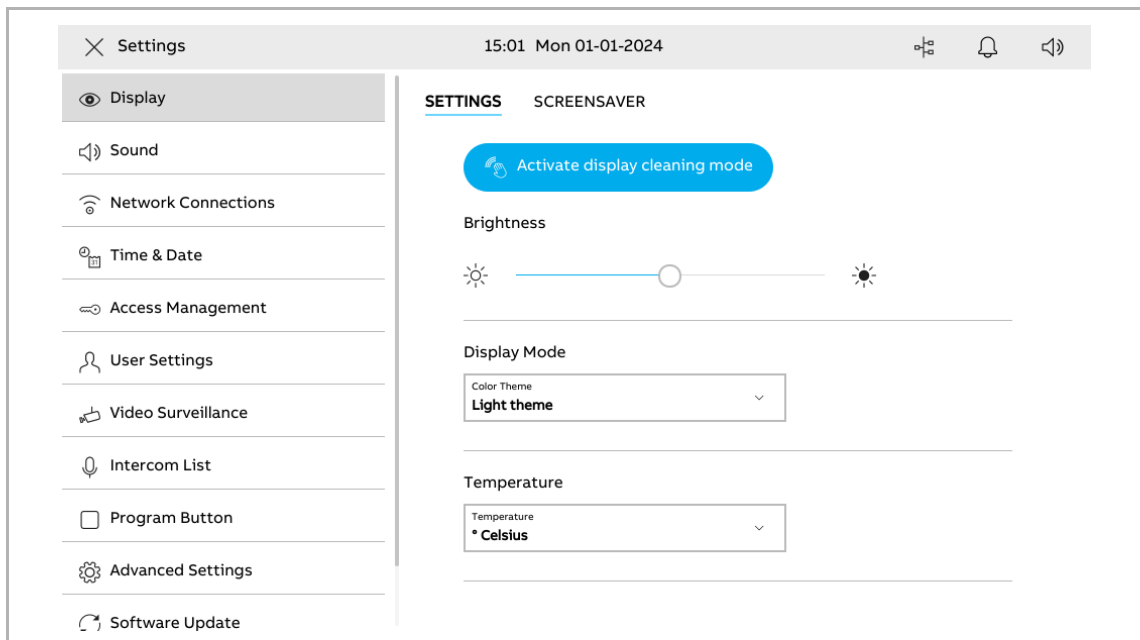

4. Configuring the unit of “Temperature”

Please follow the steps below:

- [1] On the “Display” screen, tap “Settings”.
- [2] Go to the “Temperature” section, select the unit from the drop-down list. It can be set to “Celsius” (default) or “Fahrenheit”.

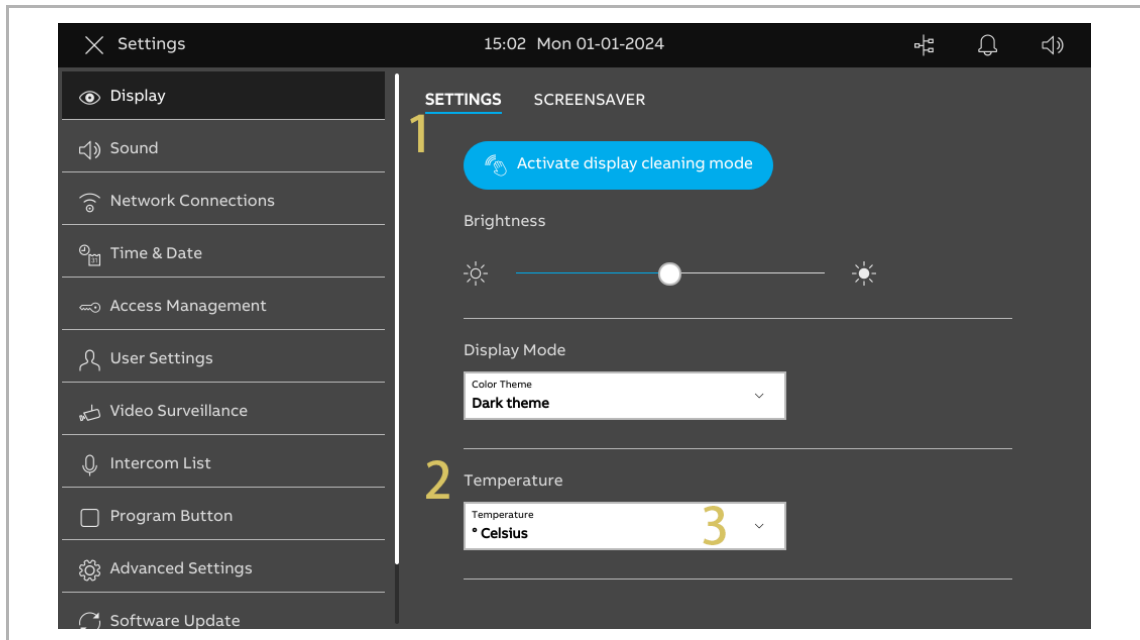

5. Configuring the screensaver

Please follow the steps below:

- [1] On the “Display” screen, tap “Screensaver”.
- [2] Go to the “Screen saver mode” section, select the screen saver mode from the drop-down list. It can be set to “Default images”, “Clock” (default) or “Weather from internet”.
 - If “Default images” is selected, there will be 3 built-in images playing in a loop according to the “Slide interval” setting (default: 10 seconds).
 - If “Clock” is selected, there will be a clock displaying the current time at a random location on the screen.
 - If “Weather from internet” is selected, weather information will be displayed at a random location on the screen. This option is available only when the weather data can be displayed normally.
- [3] Go to the “Start screen saver after” section, set the start time (default: 20 seconds). The screensaver will start if no operation is carried out within the set time.
- [4] Go to the “Turn display off after” section, set the screen off time (default: 2 minutes). The screen of the panel will be turned off if no operation is carried out within the set time.

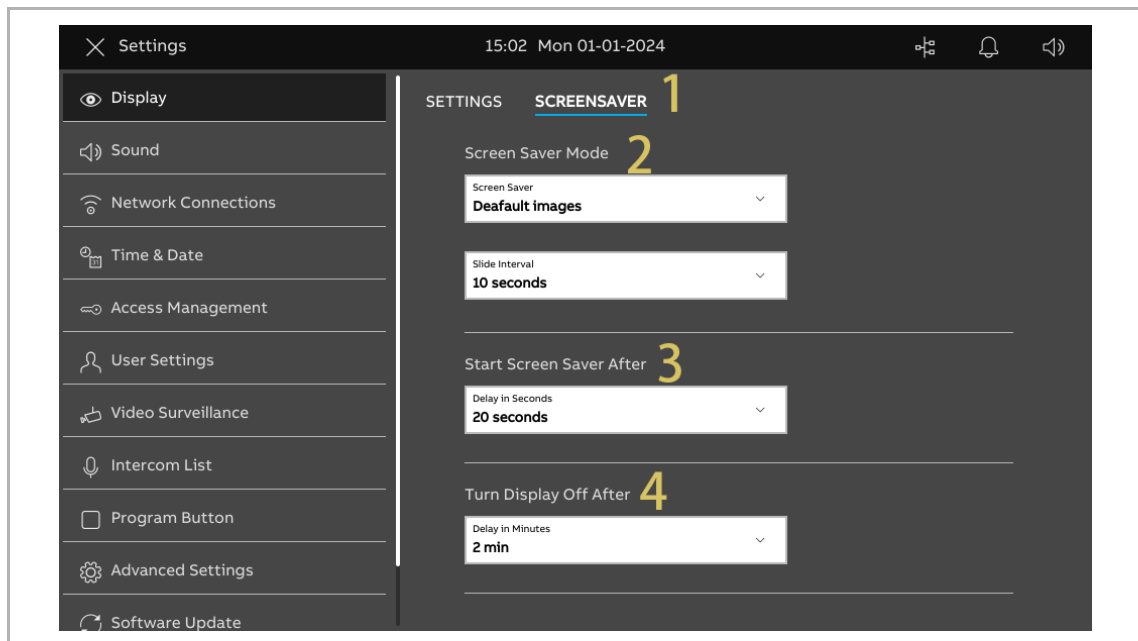

8.2.3 Sound settings

1. Accessing the “Sound” screen

On the “Settings” screen, tap “Sound” to access the corresponding screen.

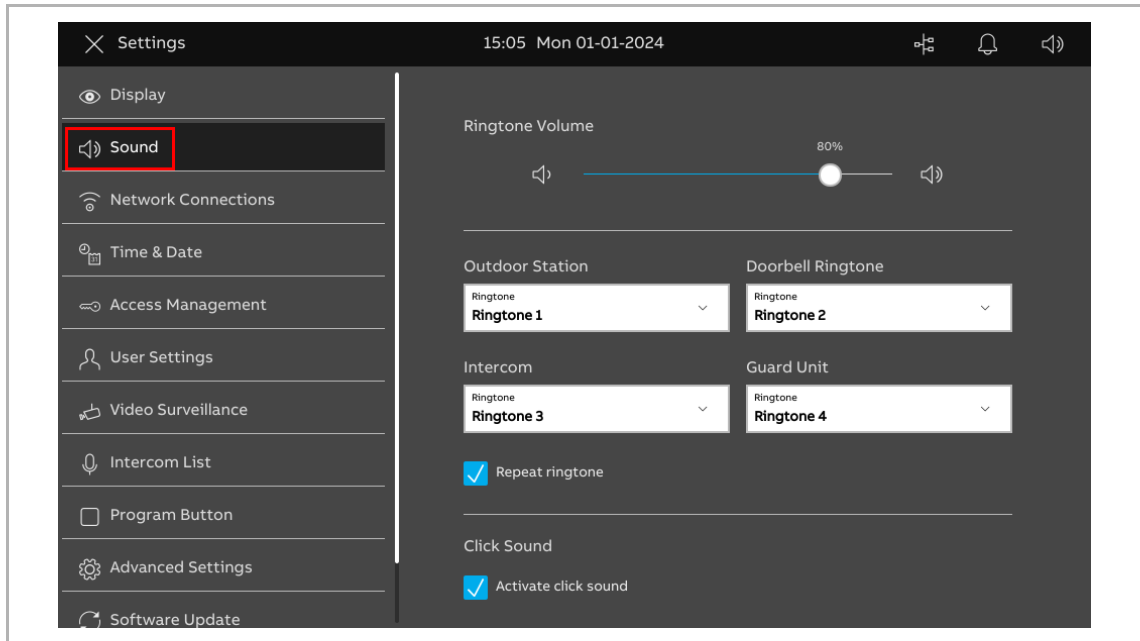

2. Adjusting the ringtone volume

Please follow the steps below:

- [1] On the “Sound” screen, go to the “Ringtone volume” section, drag the scroll bar to adjust the ringtone volume.

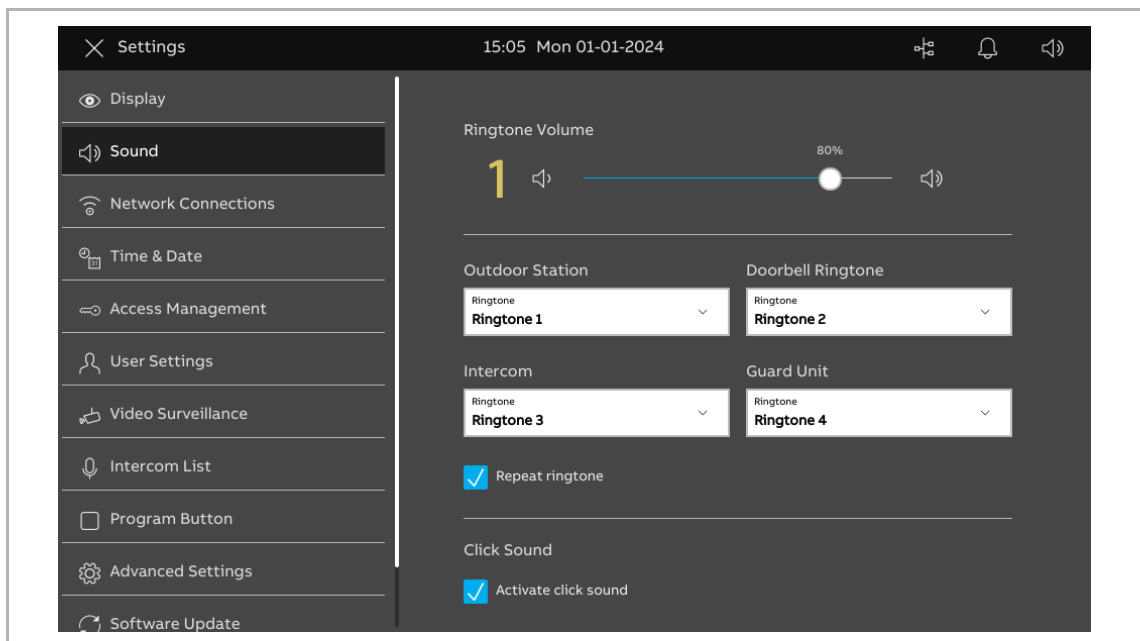

3. Configuring the repeat ringtone

Please follow the steps below:

[1] On the “Sound” screen, tick/untick the check box to enable/disable the function.

- Enable (default) = rings repeated ringtone within 30 seconds
- Disable = rings only once

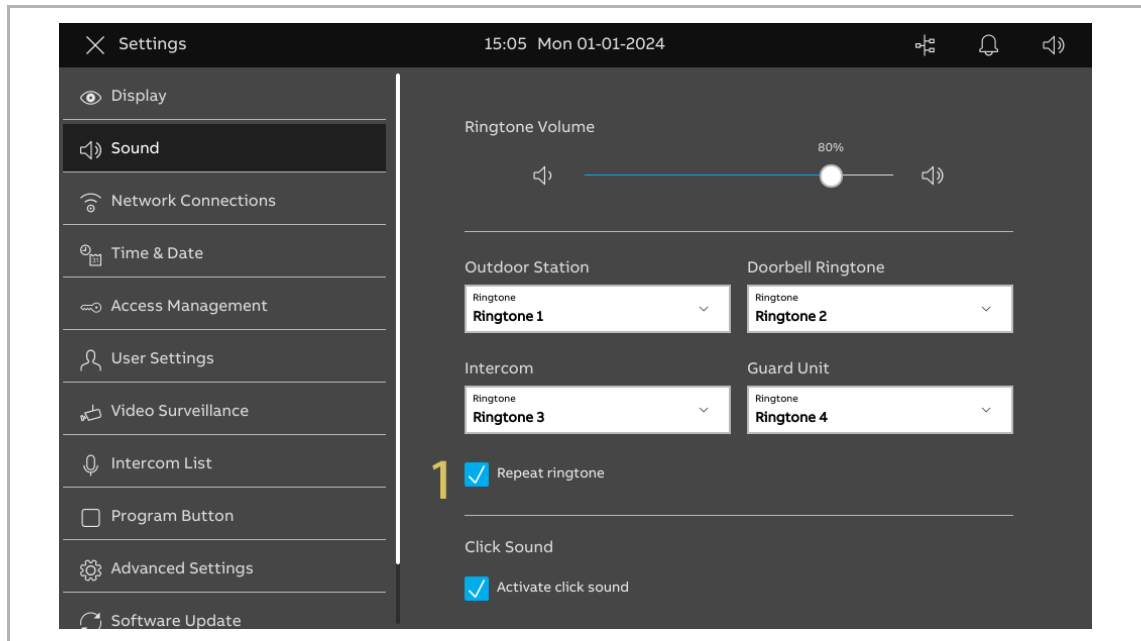

4. Identifying the incoming call devices through the ringtones

Please follow the steps below:

[1] On the “Sound” screen, select the ringtone (built-in 4 ringtones) from the drop-down list. The panel will ring the designated ringtone during an incoming call to indicate the device type.

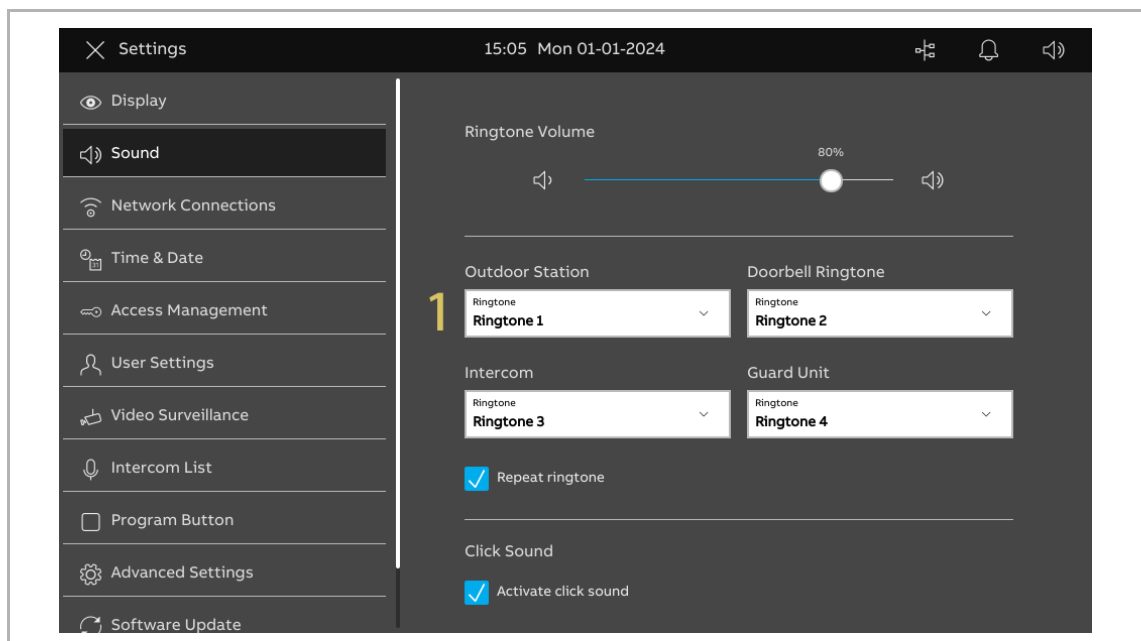

5. Configuring the “Click sound”

Please follow the steps below:

[1] On the “Sound” screen, go to the “Click sound” section, tick/untick the check box to enable/disable the function.

- Enable (default) = plays a sound when the screen is touched.
- Disable = mutes the sound when the screen is touched.

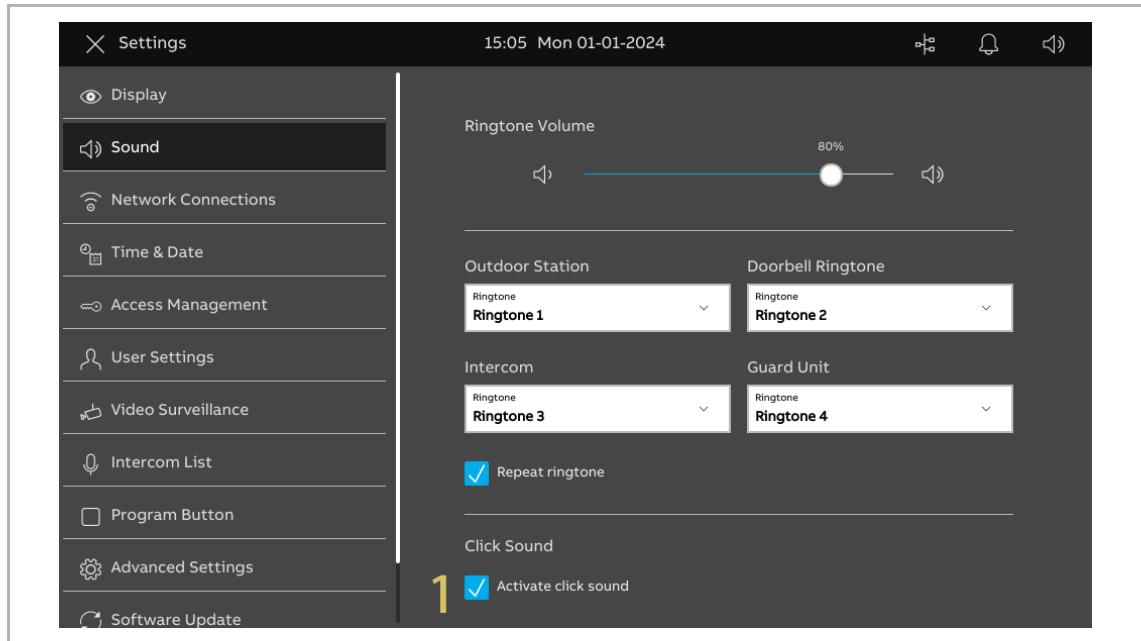

8.2.4 Network settings

This chapter applies to "Private network" only.

Accessing the "Network settings" screen

Please follow the steps below:

On the "Settings" screen, tap "Sound" to access the corresponding screen.

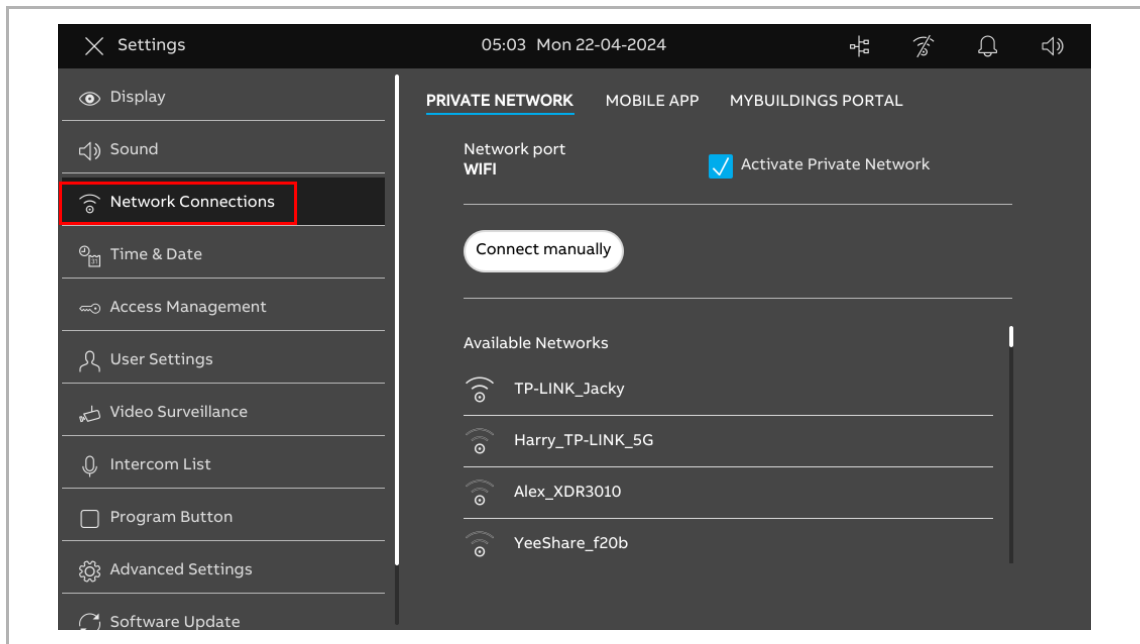

WiFi settings

If "Private network" is set to "WiFi" during "Setup Wizard" or during "Advanced settings", you can configure WiFi settings here.

Please follow the steps below:

- [1] On the "Network connections" screen, tap "Private Network".
- [2] Tick the check box to enable WiFi function.
- [3] Select the designated WiFi from the available list or tap "Connect manually" to enter the WiFi name manually (in case the WiFi name is not found on the list).
- [4] Enter the WiFi password.
- [5] "DHCP" is enabled by default. You can untick the check box and enter the IP address manually.
- [6] Tap "Connect".

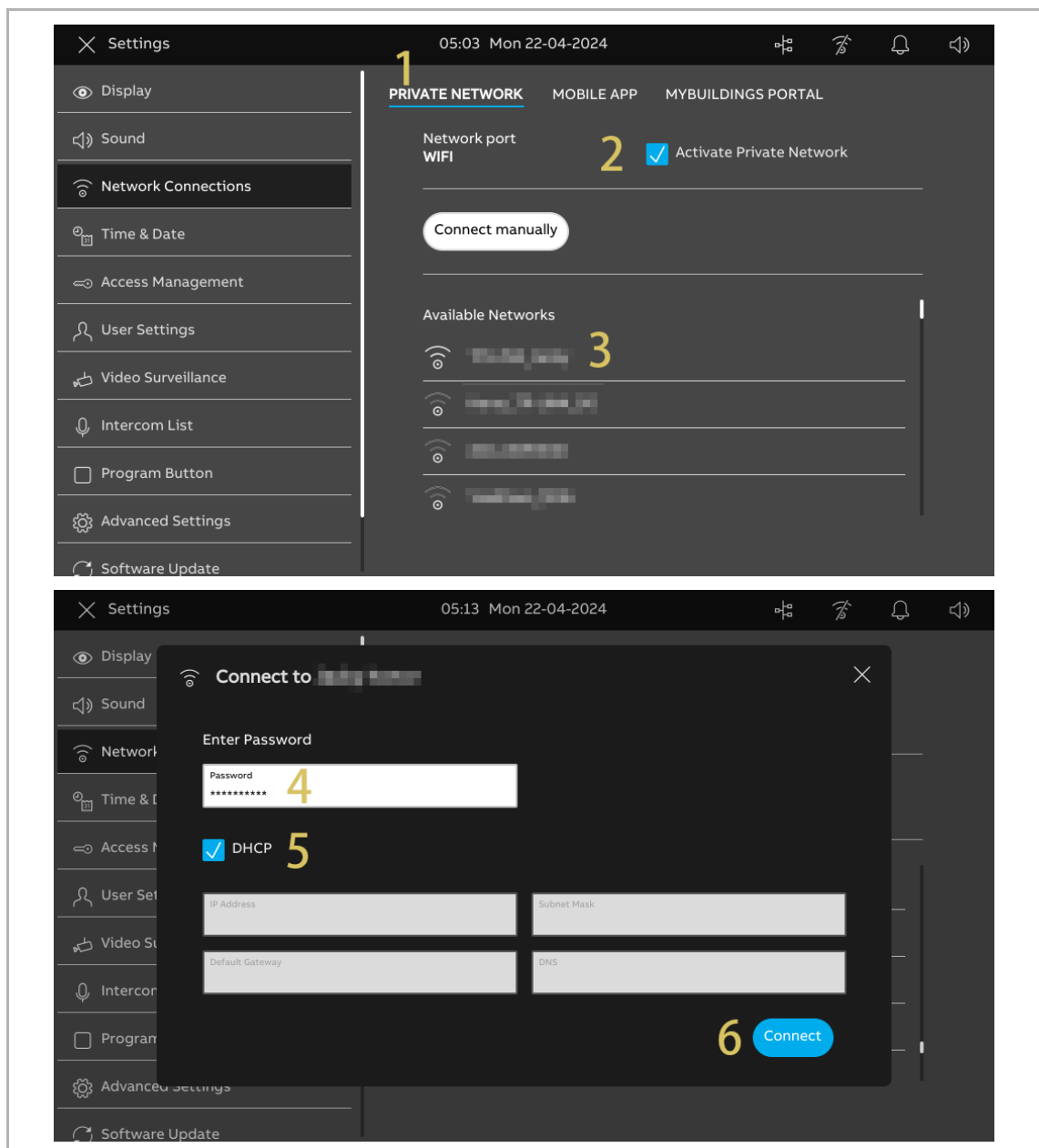

[7] "Connected" will be displayed if successful.

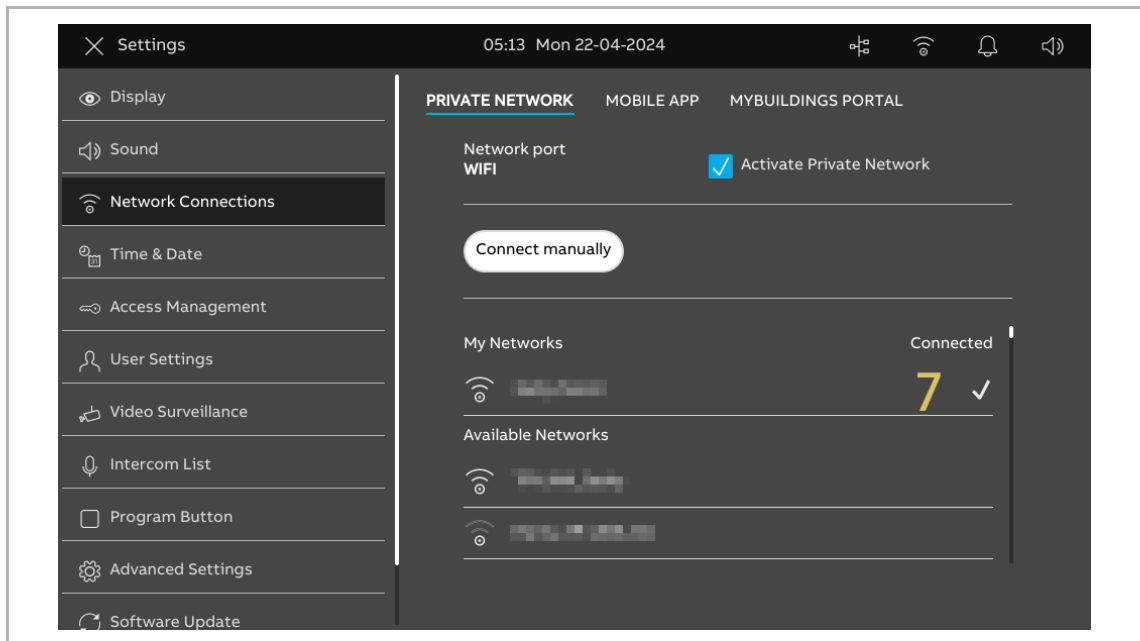

LAN settings

If "Private network" is set to "LAN" during "Setup Wizard" or during "Advanced settings", you can configure LAN settings here.

Please follow the steps below:

- [1] On the "Network connections" screen, tap "Private Network".
- [2] "DHCP" is default value. You can disable it and enter the static address manually.

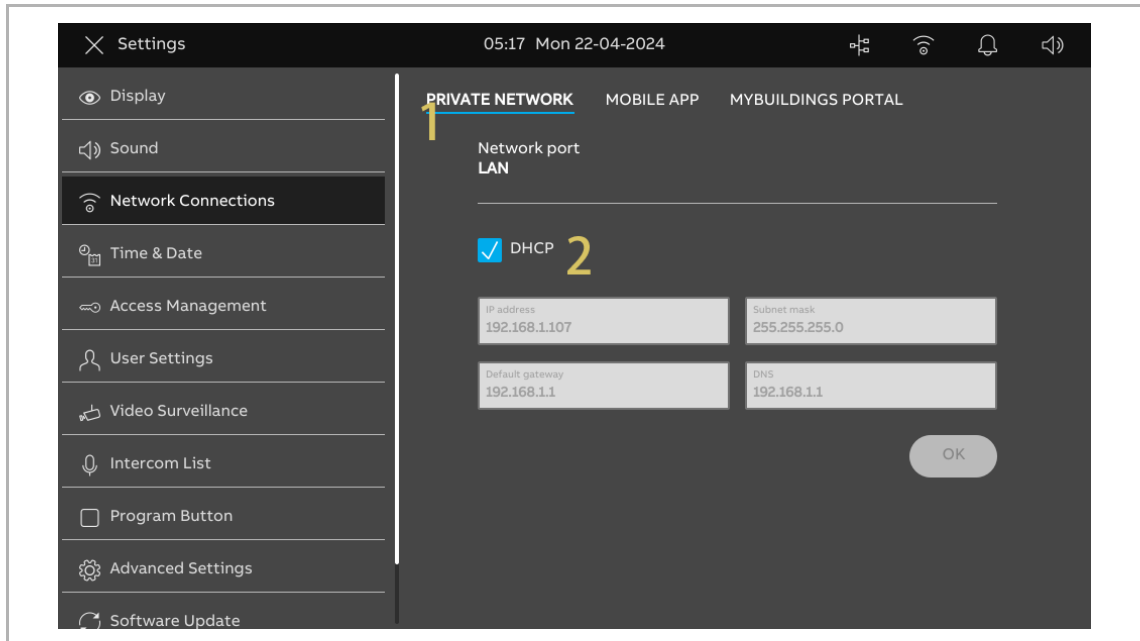

8.2.5 MyBuildings settings

There are 2 ways to configure MyBuildings.

1. Accessing MyBuildings portal manually

Please follow the steps below:

[1] On the “Network connections” screen, tap “MyBuildings portal”.

[2] Tap “Log in”.

[3] Enter the account, the password and the alias name.

[4] Tap “Log in”.

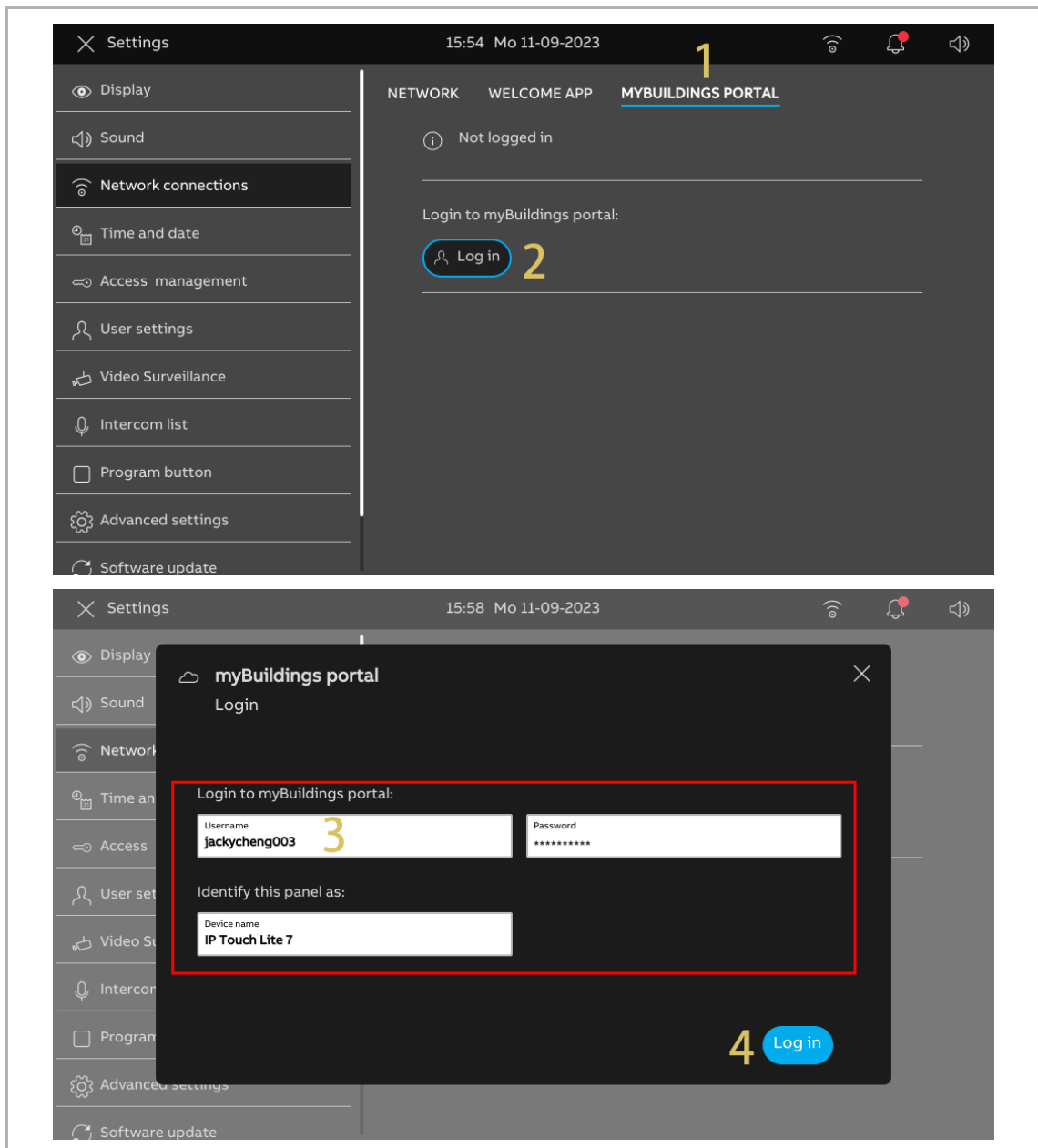

- [5] The account name will be displayed if successful.
- [6] Tapping “Log out” will disconnect from the MyBuildings portal.

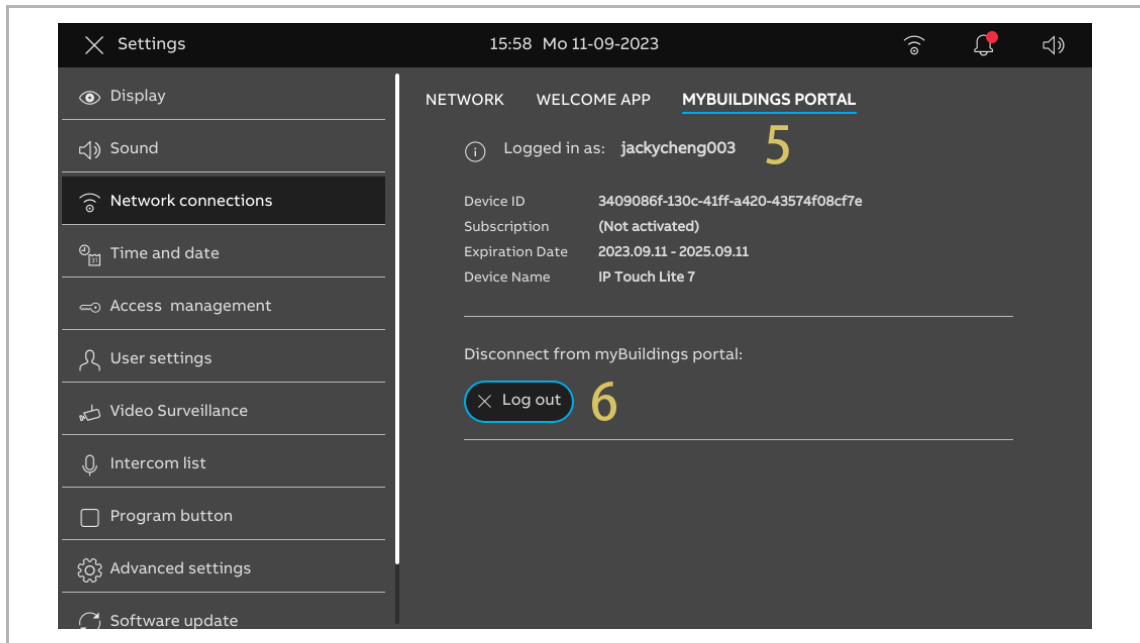

2. Accessing the MyBuildings portal via APP

Precondition

- You are logged in to the APP with the designated MyBuildings account.
- The APP and the panel are on the same network.

Please follow the steps below:

[1] On the “Network connections” screen, tap “Welcome APP”.

[2] Tap “+”.

[3] A pop-up window will appear; leave this window open and do not tap “x”.

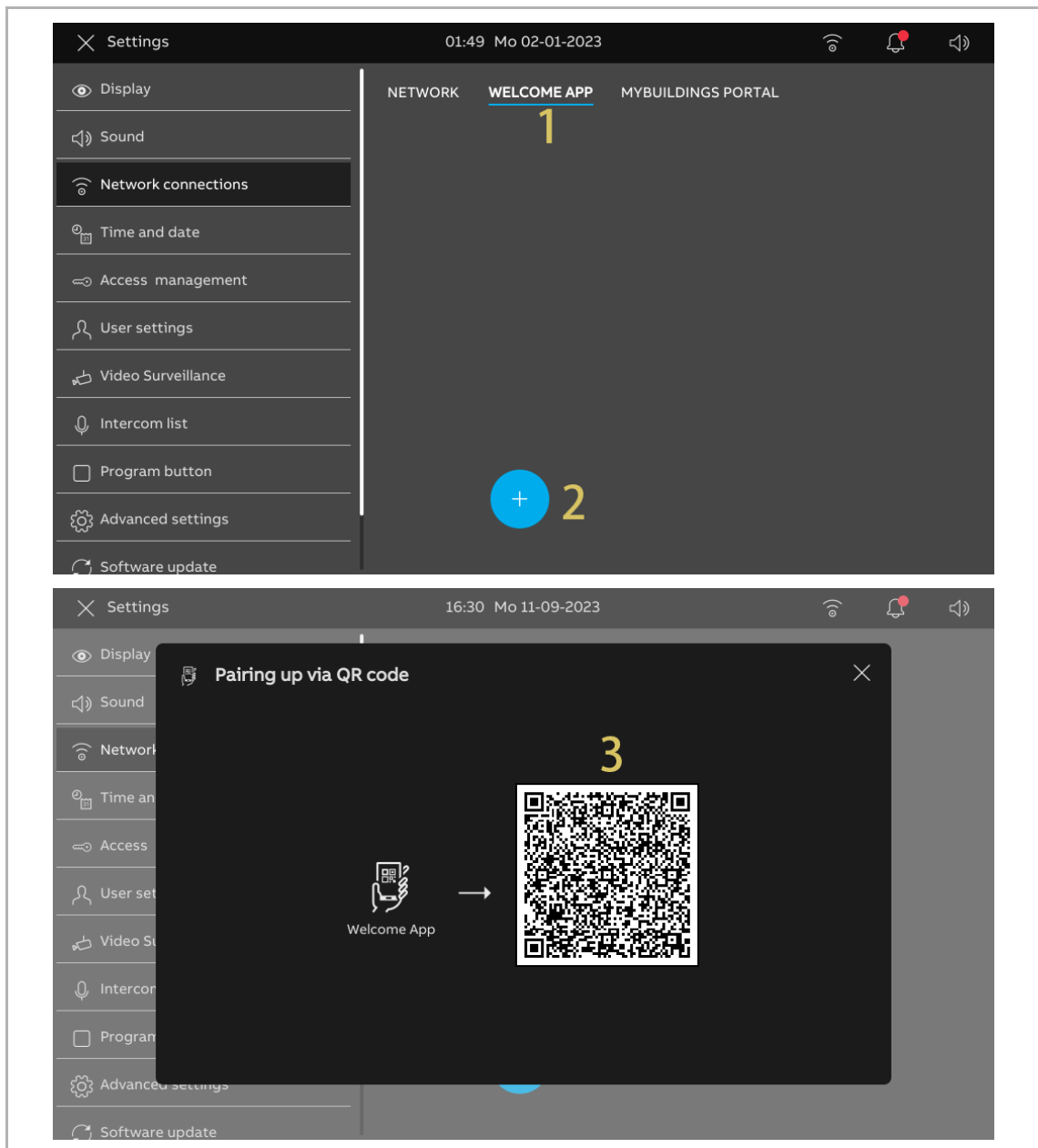

- [4] On the APP home screen, tap “

The image displays a sequence of five screenshots from a mobile application, illustrating the commissioning steps:

 - Screenshot 1:** The app's home screen. A yellow number '4' is placed over a downward-pointing arrow icon in the top-left corner.
 - Screenshot 2:** The 'Settings' menu. A yellow number '5' is placed over the 'Pair Devices' option.
 - Screenshot 3:** The 'Pair Devices' screen. A yellow number '6' is placed over the 'IP Gateway/Touch Panel' option.
 - Screenshot 4:** The 'IP Gateway/Touch Panel' screen. A red box highlights a plus icon in the top-right corner.
 - Screenshot 5:** The 'Panel Models' screen. A yellow number '7' is placed over the 'IP Touch Lite 7' option.
 - Screenshot 6:** The 'IP Gateway/Touch Panel' screen. A yellow number '8' is placed over the 'Start Scanning' button at the bottom.

- [9] Tap “OK” to give the APP permission to use the camera.
- [10] Tap “Add panel to MyBuildings portal” to sync the APP’s MyBuildings account to the panel.
- [11] At the same time as adding the MyBuildings portal, the APP will pair the panel.
- [12] On the panel screen, tick the designated check boxes to grant the rights for the APP.
- [13] On the panel screen, tap “OK”.
- [14] On APP screen, tap “Exit Setting”.

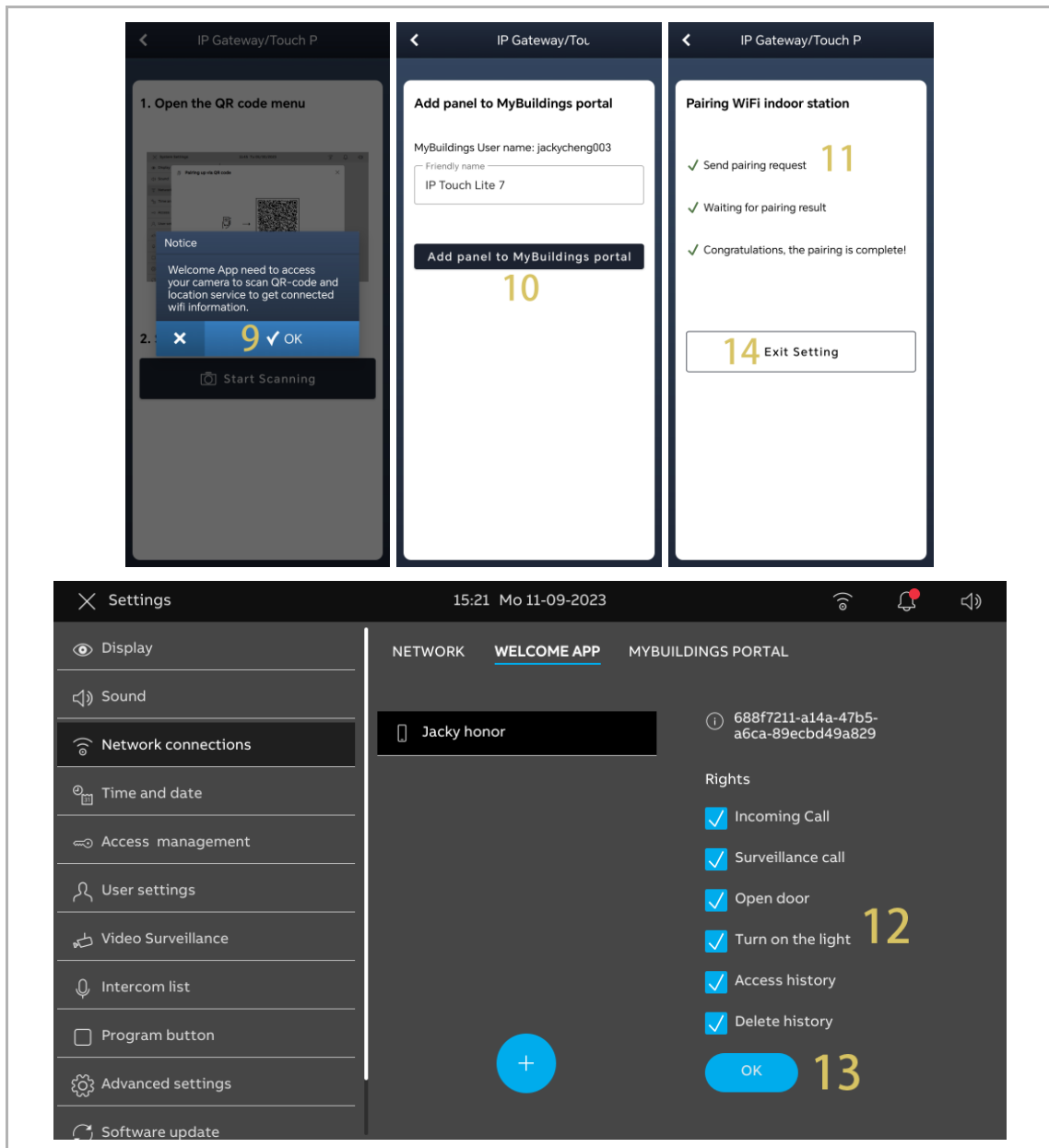

The weather data will be displayed on the dashboard after the panel is logged into the MyBuildings portal.



Note

The latitude and the longitude also need to be set to obtain the correct weather data. For more details, see chapter 8.2.6 “Time and date settings” on page 67.

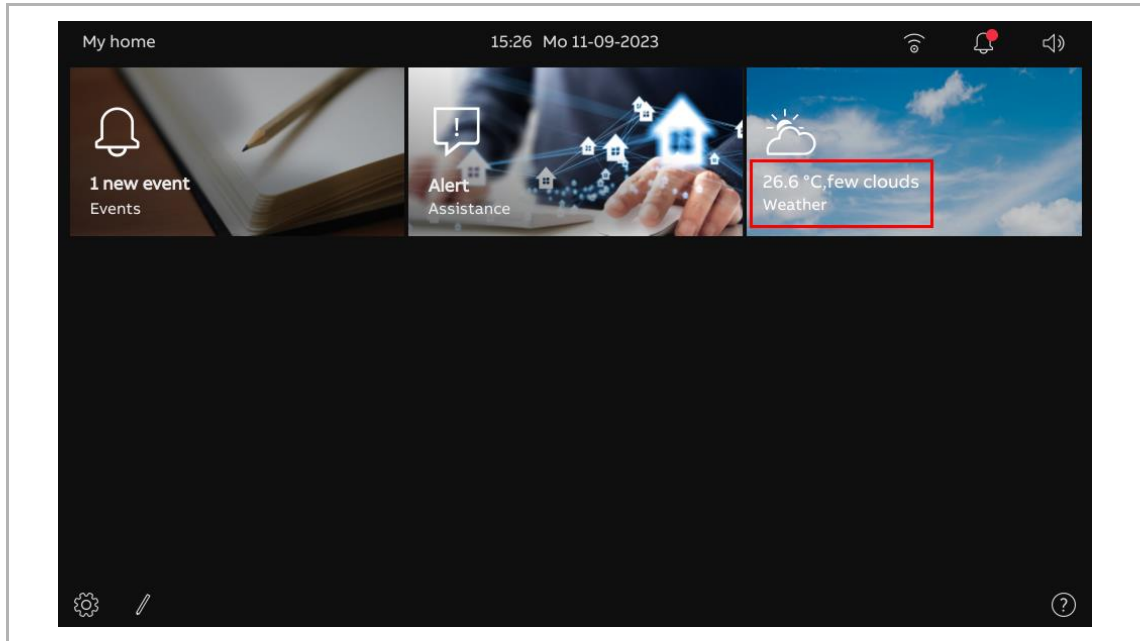

8.2.6 Time and date settings

On the “Settings” screen, tap “Time and date” to access the corresponding screen.

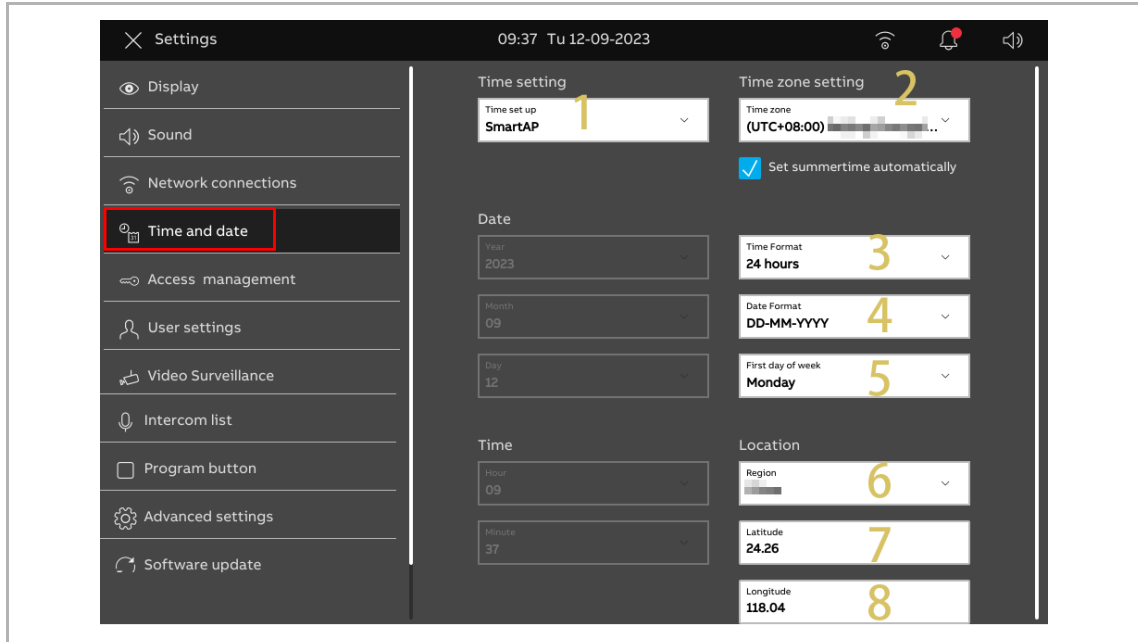

No.	Description
1	<p>Time server setting Select the time server from the drop-down list.</p> <ul style="list-style-type: none"> – Default server = obtain the time data from the preset NTP servers. – SmartAP = obtain the time data from SmartAP. – Customize = obtain the time data from the specified NPT server. – Manual = enter the date and time manually.
2	Select the time zone from the drop-down list.
3	Select the time format from the drop-down list. It can be set to “12 hours” or “24 hours”.
4	Select the date format from the drop-down list.
5	Set the first day for the week. It can be set to “Saturday”, “Sunday” or “Monday”.
6	Select the region from the drop-down list.
7	<p>Latitude Enter the latitude value according to your location. This setting will affect the weather data.</p>
8	<p>Longitude Enter the longitude value according to your location. This setting will affect the weather data.</p>

8.2.7 Changing advanced setting password

Please follow the steps below:

- [1] On the “Settings” screen, tap “Access management”.
- [2] Tap “Secured areas”.
- [3] Tap “Advanced settings”.
- [4] Tap “Change pincode”.
- [5] Enter the existing password (original password is “345678”).
- [6] Enter the new password twice.
- [7] Tap “OK”.

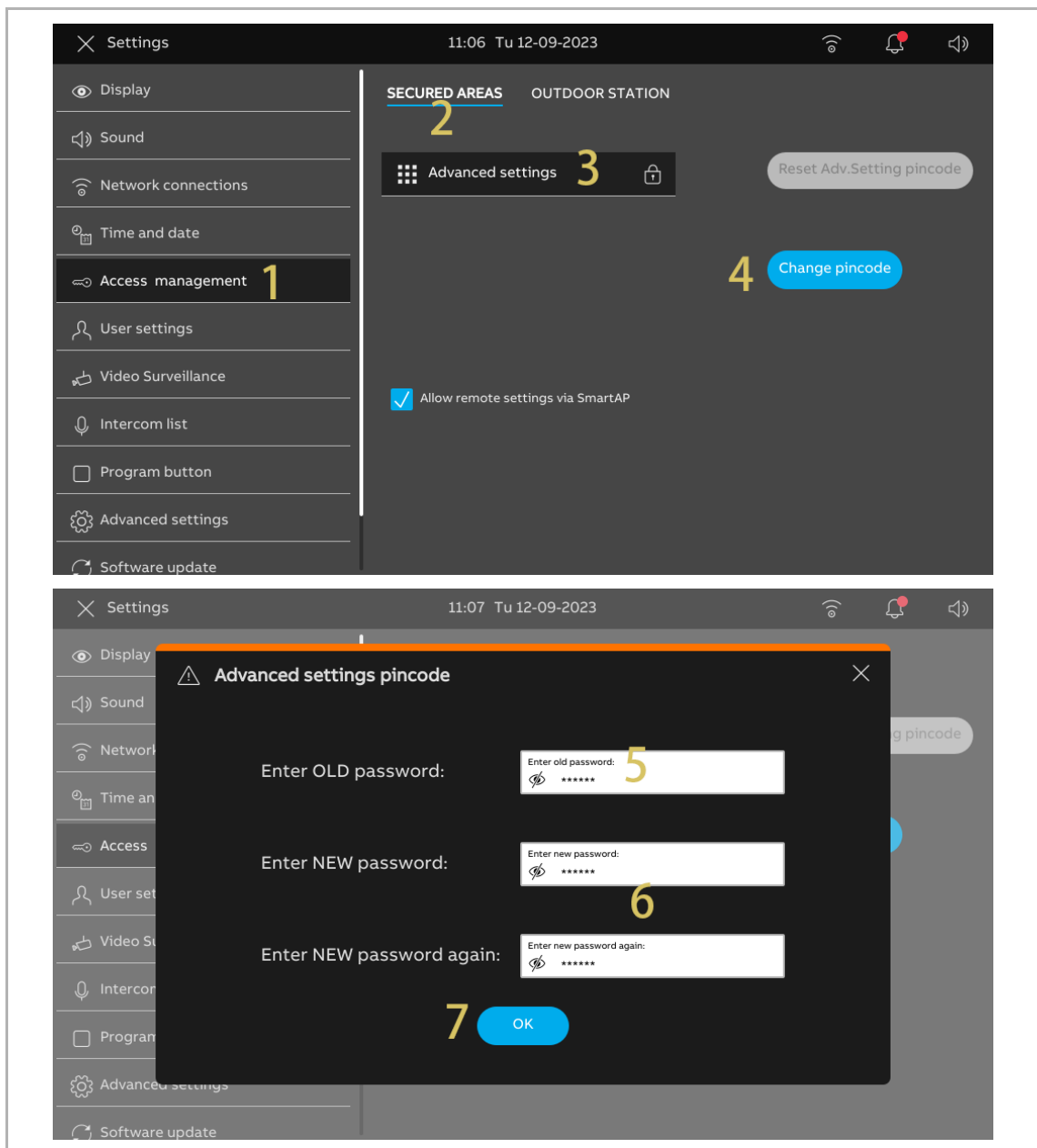

8.2.8 Resetting advanced setting password

Please follow the steps below:

- [1] Within 3 minutes when the panel is powered on, on the “Settings” screen, tap “Access management”.
- [2] Tap “Secured areas”.
- [3] Tap “Advanced settings”.
- [4] Tap “Reset Adv. Setting pincode”.
- [5] Tap “Yes”.

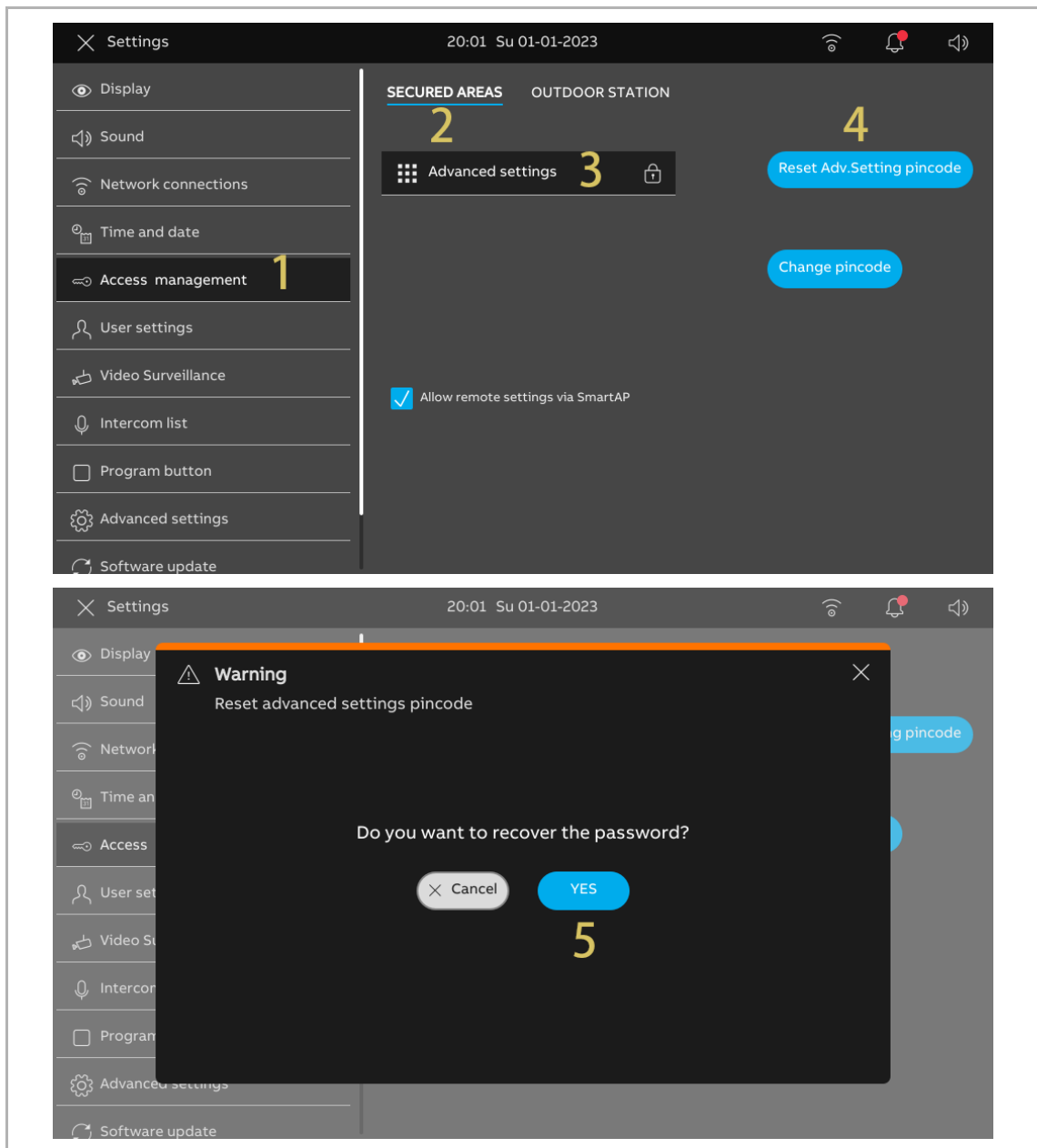

8.2.9 Configuring unlock password

1. Enabling the unlock password

Please follow the steps below:

- [1] On the “Settings” screen, tap “Access management”.
- [2] Tap “Outdoor Station”.
- [3] Tick the check box to enable the function (disabled by default).
- [4] Enter the unlock password (3...8 digits).
- [5] Tap “√”.
- [6] Re-enter the unlock password (3...8 digits).
- [7] Tap “√”.

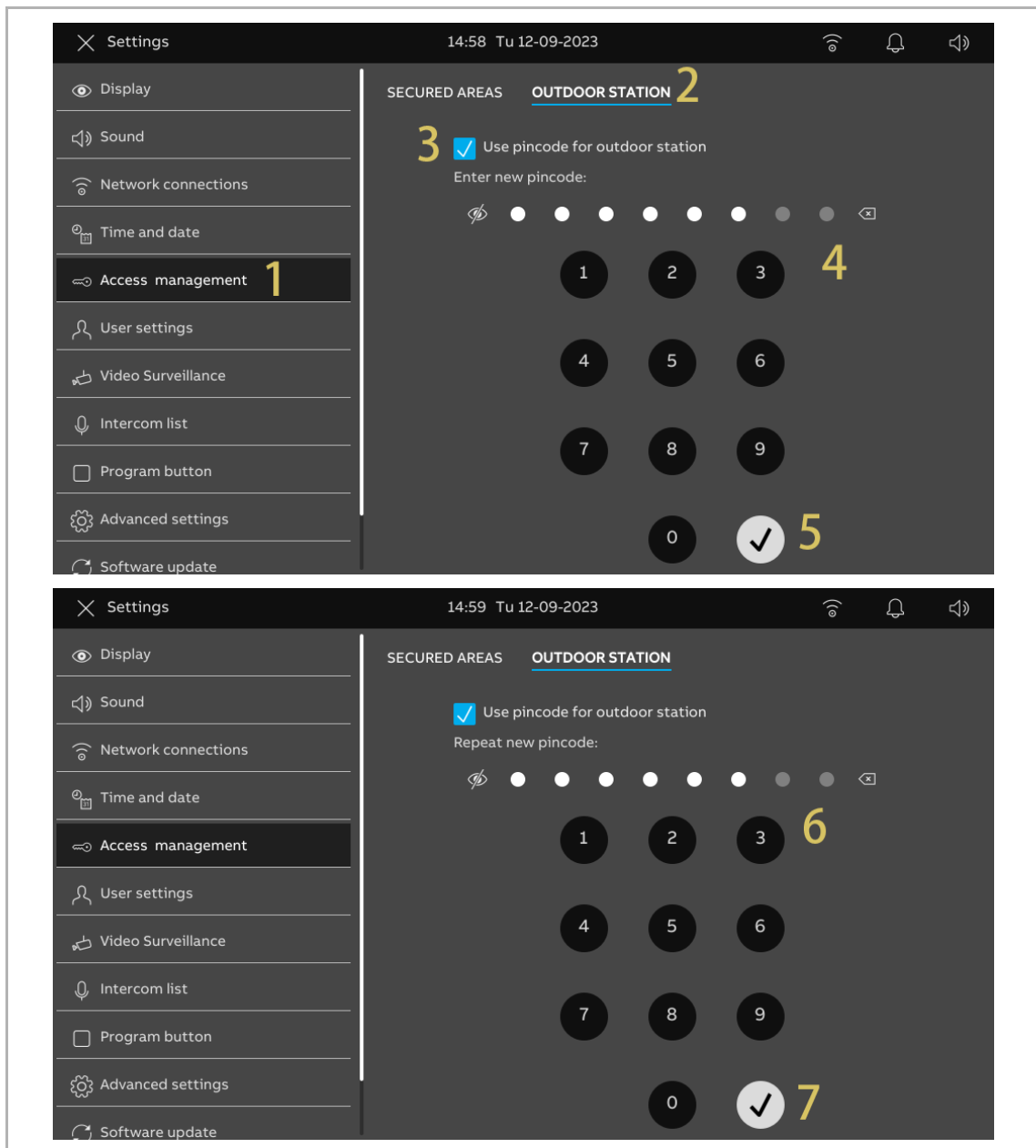

2. Changing the unlock password

Please follow the steps below:

- [1] On the “Settings” screen, tap “Access management”.
- [2] Tap “Outdoor Station”.
- [3] Tap “Change pincode”.
- [4] Enter the existing unlock password.
- [5] Tap “OK”.

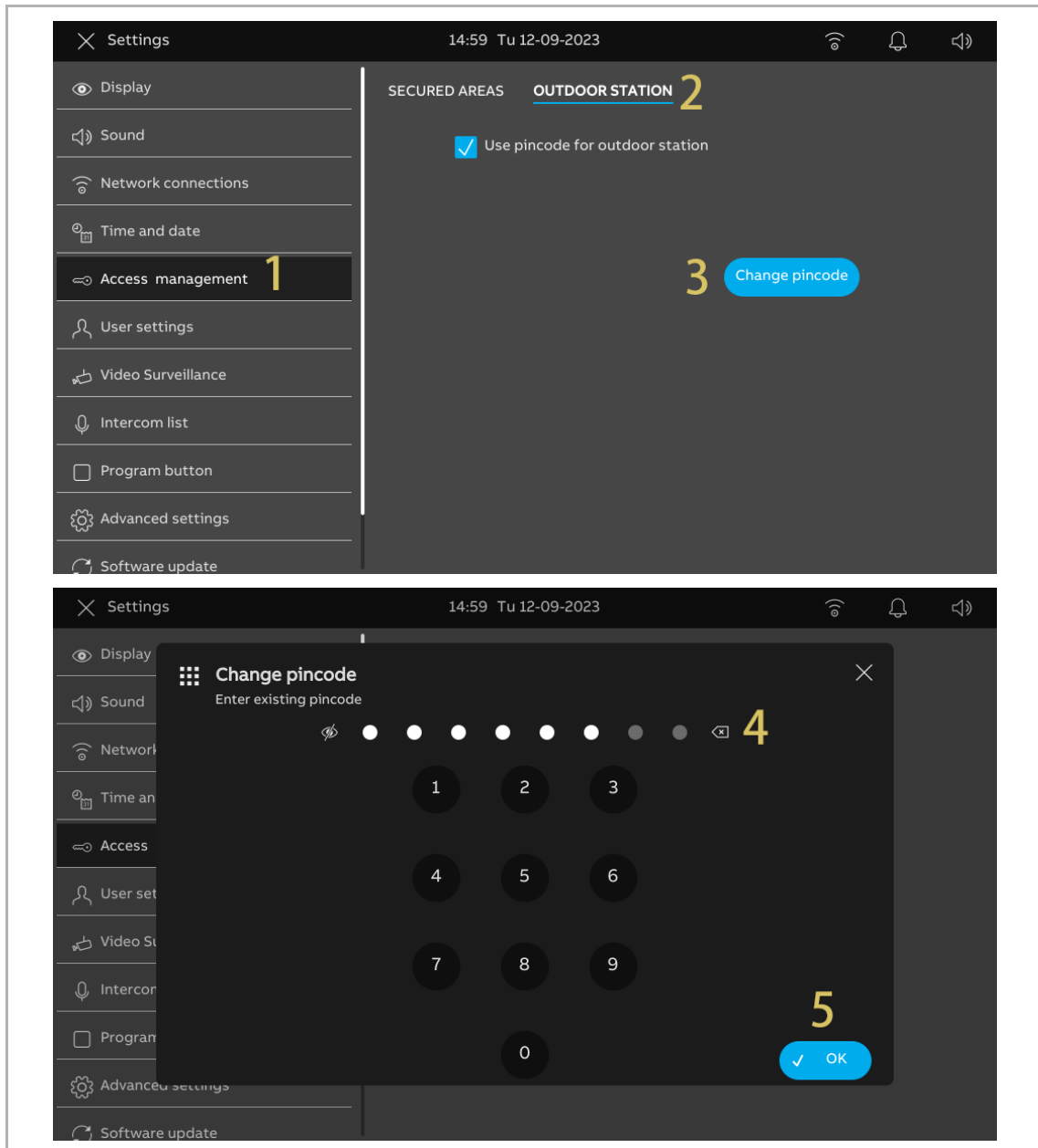

- [6] Enter the new unlock password.
- [7] Tap “OK”.
- [8] Repeat the unlock password.
- [9] Tap “OK”.

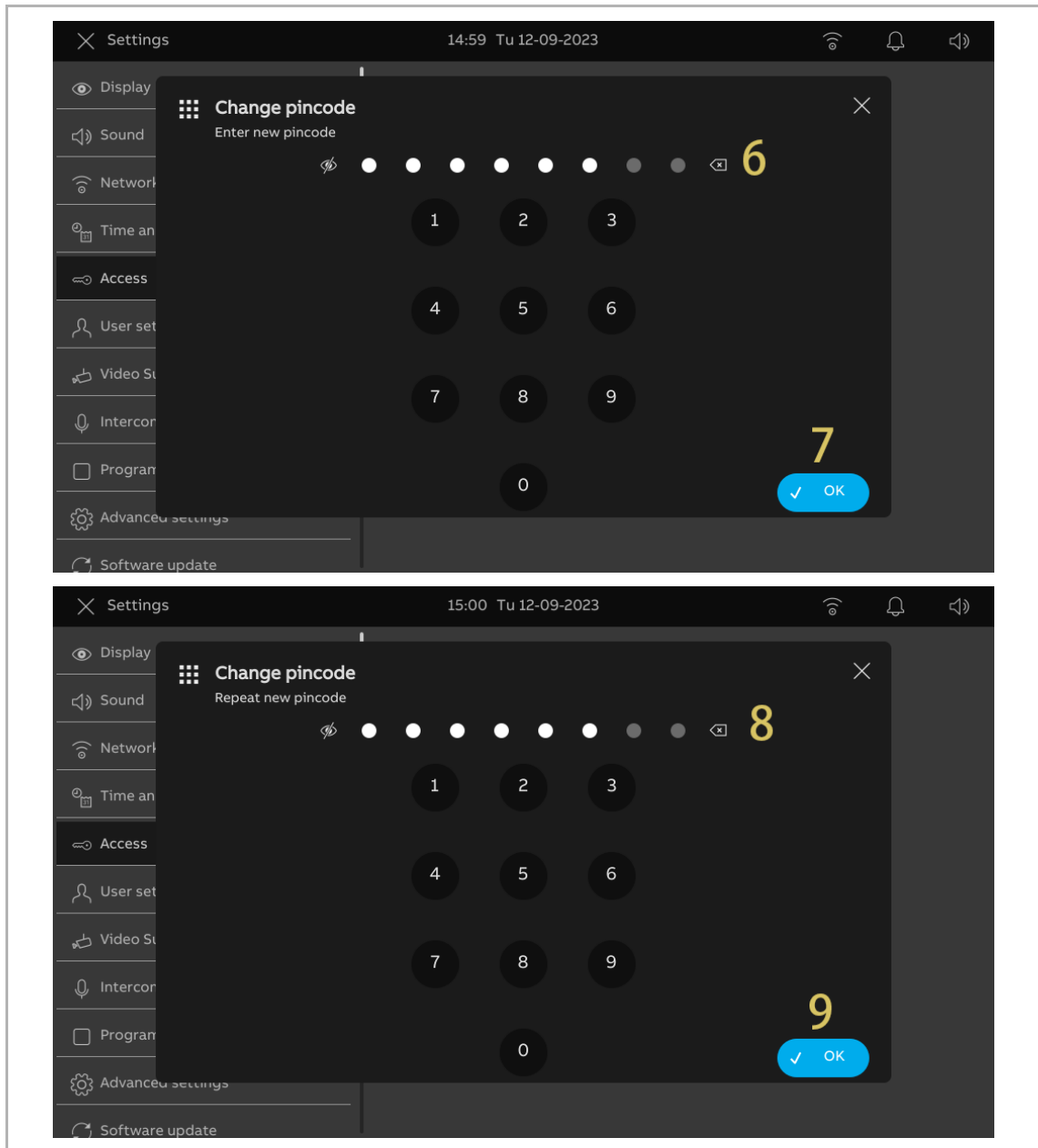

3. Resetting the unlock password

The unlock password will be cleared when the “Resetting user settings” function is carried out. For more details, see chapter 8.2.14 “Resetting user settings” on page 78.

8.2.10 Language setting

Please follow the steps below:

- [1] On the “Settings” screen, tap “User settings”.
- [2] Tap “Language”.
- [3] Select the language from the drop-down list.

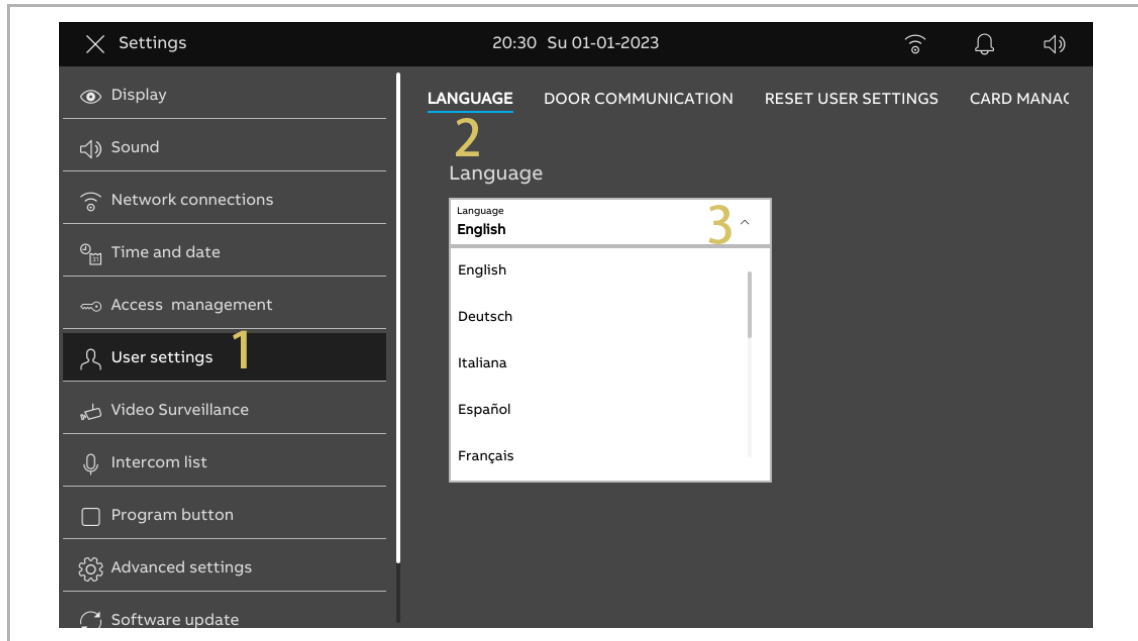

8.2.11 Automatic snapshots setting

Please follow the steps below:

- [1] On the “Settings” screen, tap “User settings”.
- [2] Tap “Door Communication”.
- [3] Tick the check box to enable the function.

The panel will take 3 snapshots automatically in the 3rd, 5th, 7th second during an incoming call when this function is enabled.

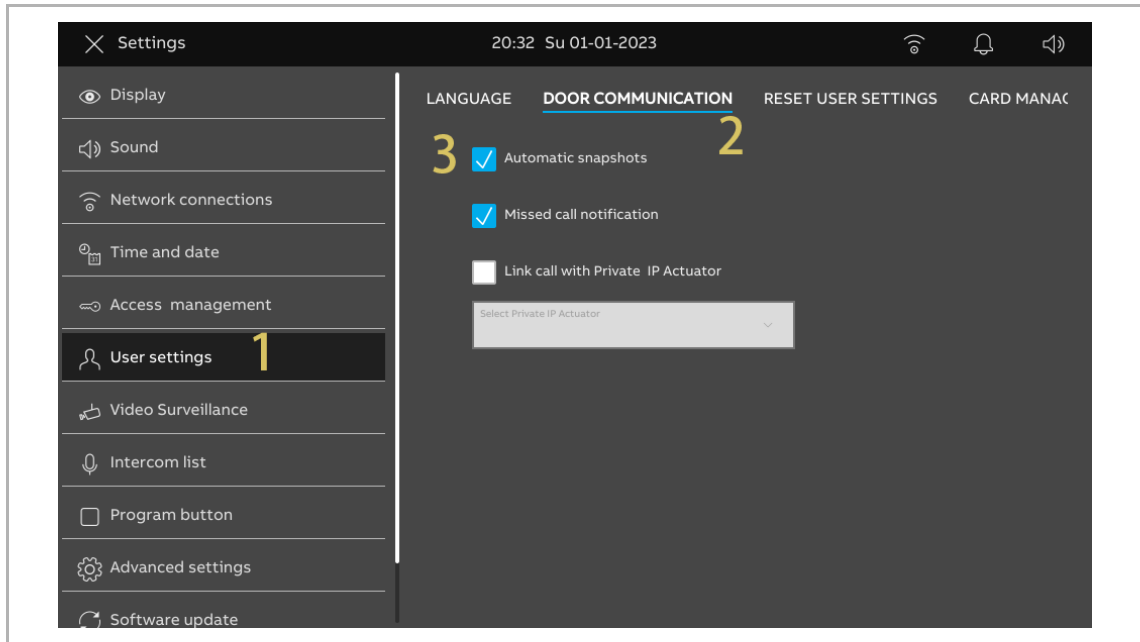

8.2.12 Missed call setting

Please follow the steps below:

- [1] On the “Settings” screen, tap “User settings”.
- [2] Tap “Door Communication”.
- [3] Tick the check box to enable the function.

When the function is enabled,  will be displayed on the status bar to indicate the missed calls.

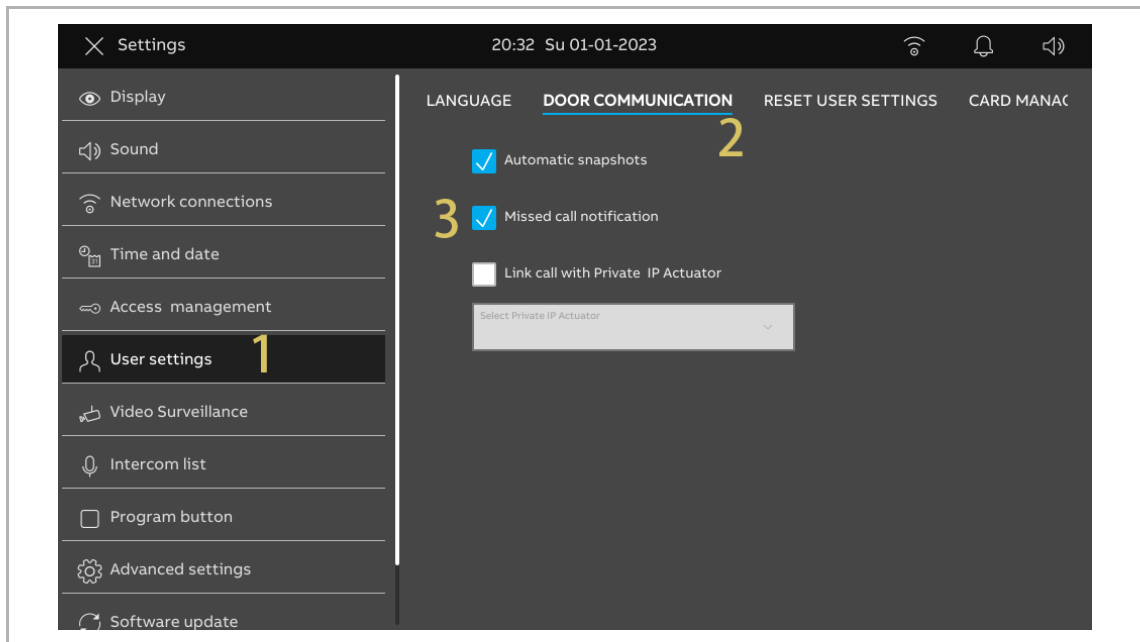

8.2.13 Linking call setting

People with hearing impairments cannot hear the ringing tone of an incoming call. It is recommended to link the call with a light connected to an IP actuator. The designated light will turn on during an incoming call when this setting is enabled.

Please follow the steps below:

- [1] On the “Settings” screen, tap “User settings”.
- [2] Tap “Door Communication”.
- [3] Tick the check box to enable the function.
- [4] Select “Auxiliary Lock” in this case.

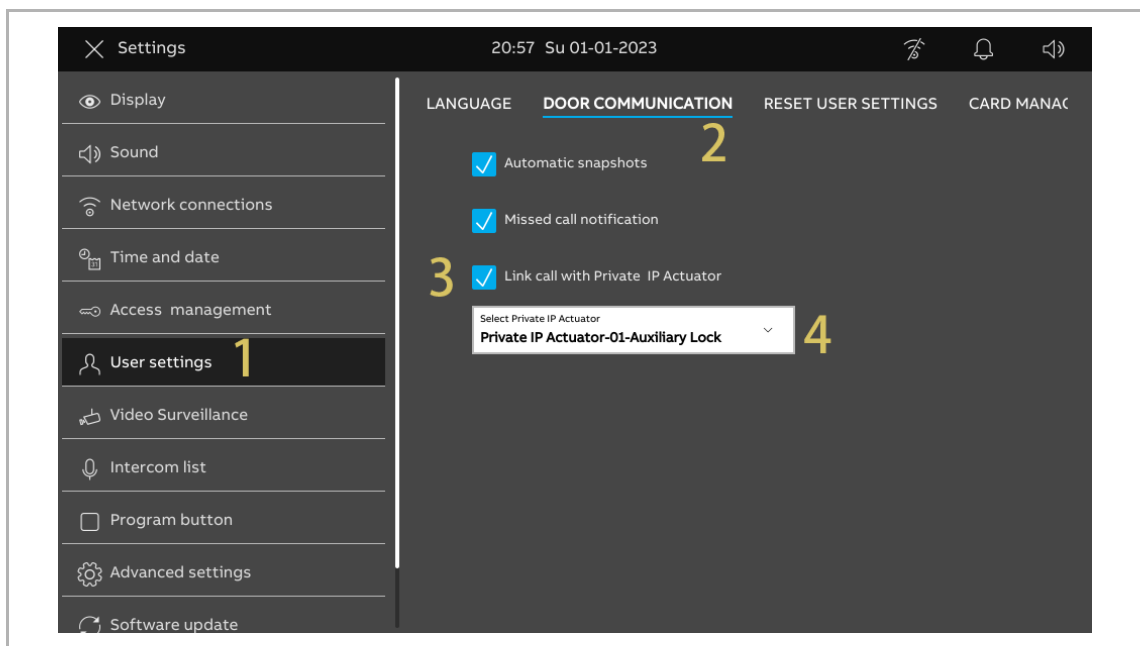

- [5] On the designated IPA screen of SmartAP, click “Unlock setting”.
- [6] On the “Relay lock” section, set “Relay mode” to “Lights”.
- [7] Enter the relay time (1....300 seconds).
- [8] Click “Save”.

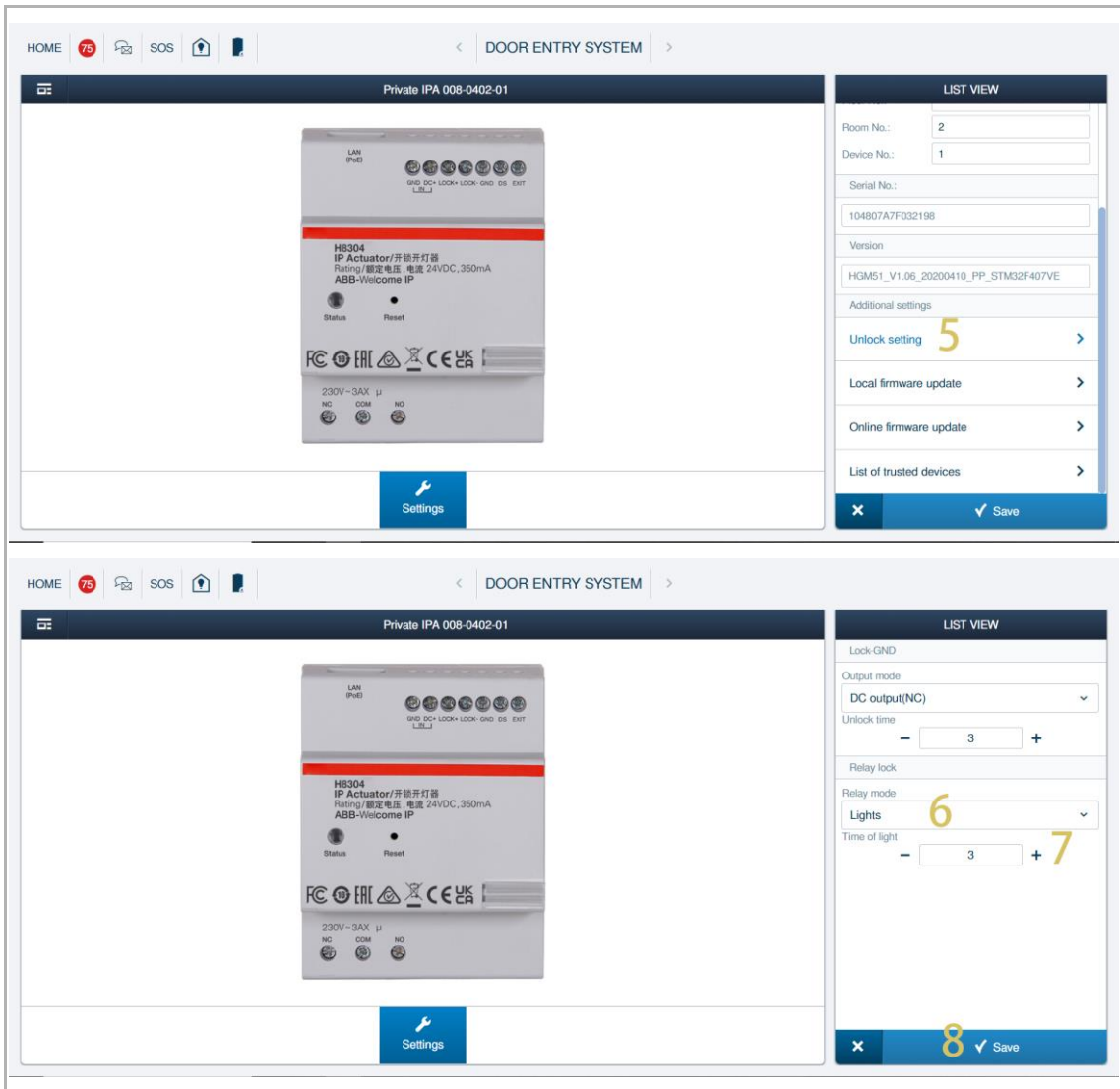

8.2.14 Resetting user settings

Please follow the steps below:

- [1] On the “Settings” screen, tap “User settings”.
- [2] Tap “Reset user settings”.
- [3] Tap “Reset user settings”.
- [4] On the pop-up warning window, tap “Yes”.

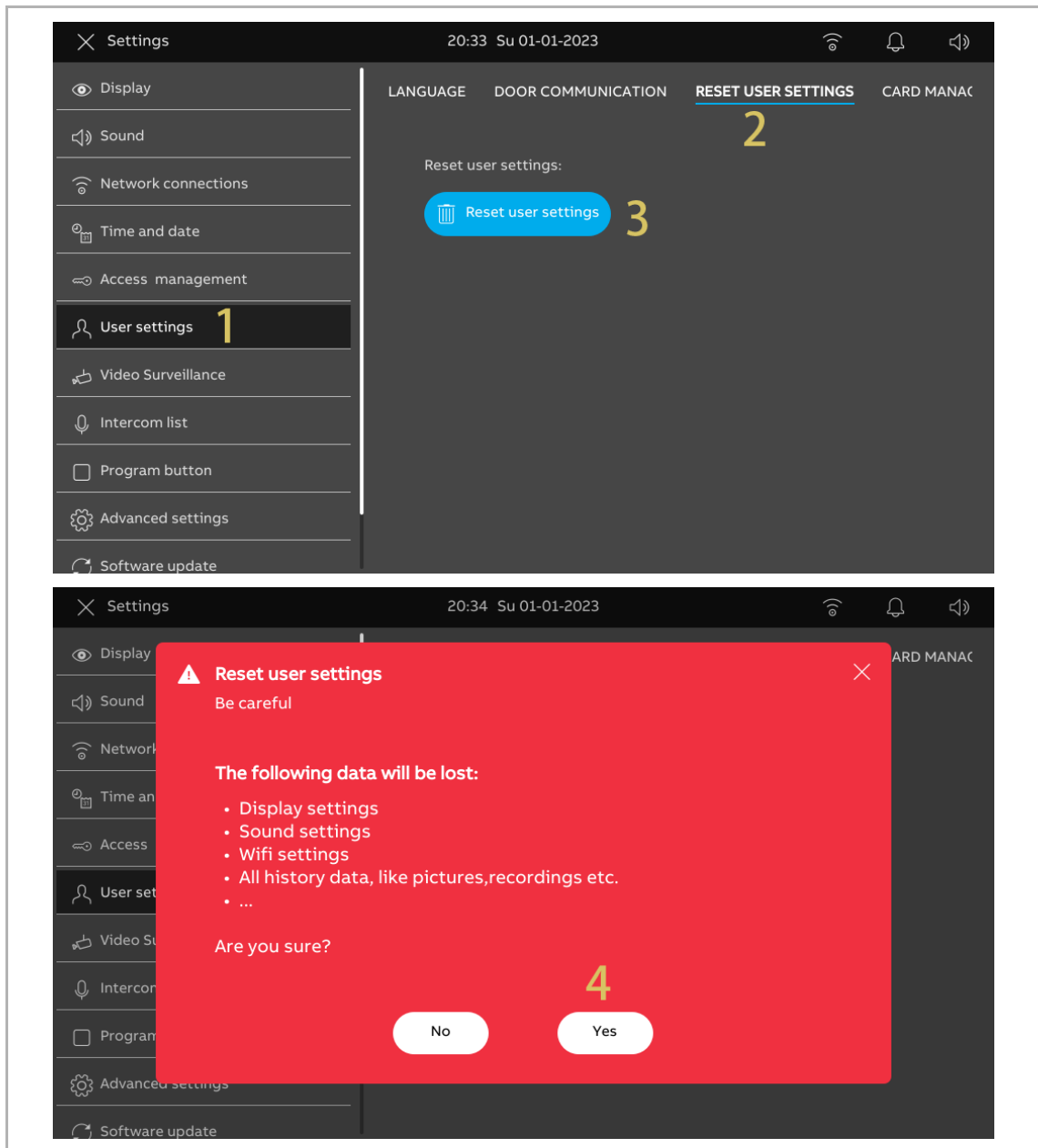

The following settings will be restored to the default settings:

- Display settings
- Sound settings
- Unlock password
- History records

The following settings will remain unchanged:

- WiFi settings
- APP settings
- MyBuildings settings
- Longitude and Latitude settings
- Advanced setting password
- Language setting
- Link call with private IP actuator
- Card management
- Private IPC setting
- Public IPC setting
- Program button setting

8.2.15 Configuring Outdoor Station cameras

Precondition

- This panel and the designated Outdoor Stations should be in the same building.

1. Add Outdoor Station cameras

Please follow the steps below:

[1] On the “Settings” screen, tap “Video Surveillance”.

[2] Tap “Outdoor Station cameras”.

[3] Tap “”.

[4] Tap the designated Outdoor Station on the list.

[5] Tap “Add selected” or tap “Add all” to add the cameras.

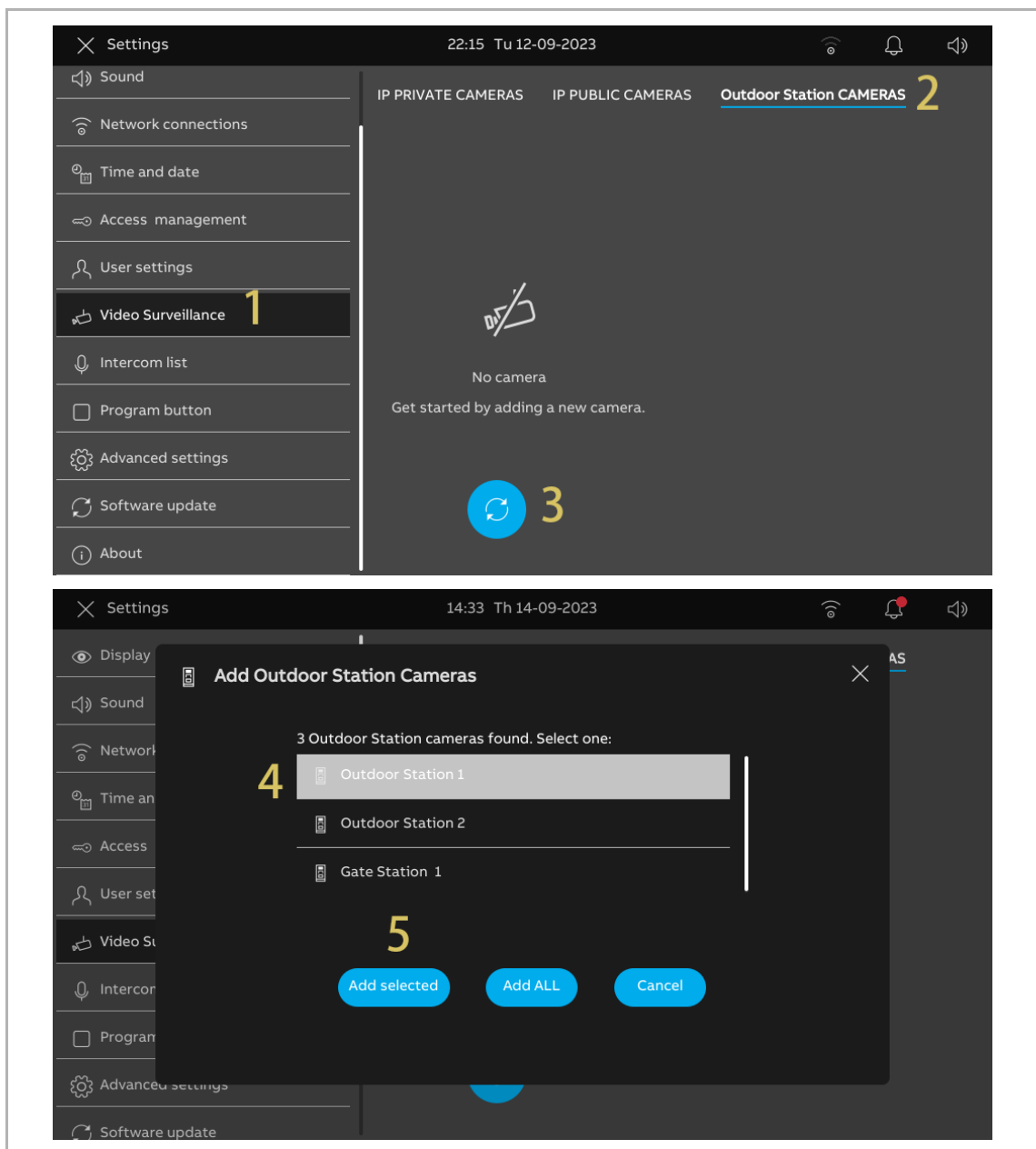

2. Removing an Outdoor Station camera

Please follow the steps below:

[1] On the “Settings” screen, tap “Video Surveillance”.

[2] Tap “Outdoor Station cameras”.

[3] Swipe the designate Outdoor Station to the left.

[4] Tap “” to remove it.

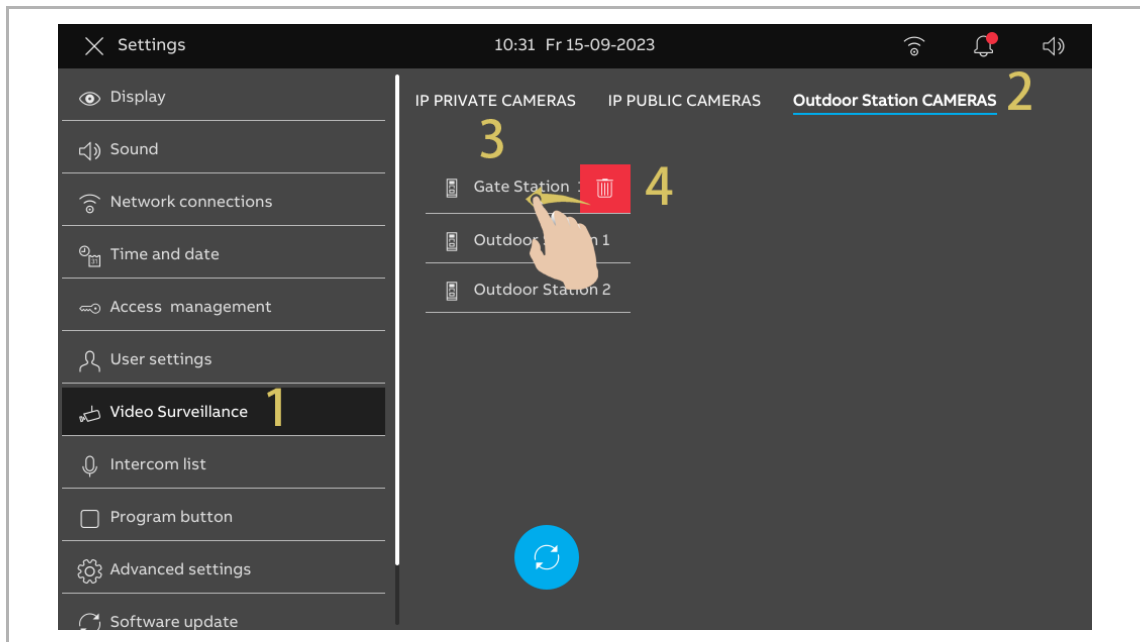

8.2.16 Configuring private cameras

Precondition

- The designated private cameras and the panel should be on the same network.
- The panel supports IP cameras with the Onvif protocol (Profile S).

Topology

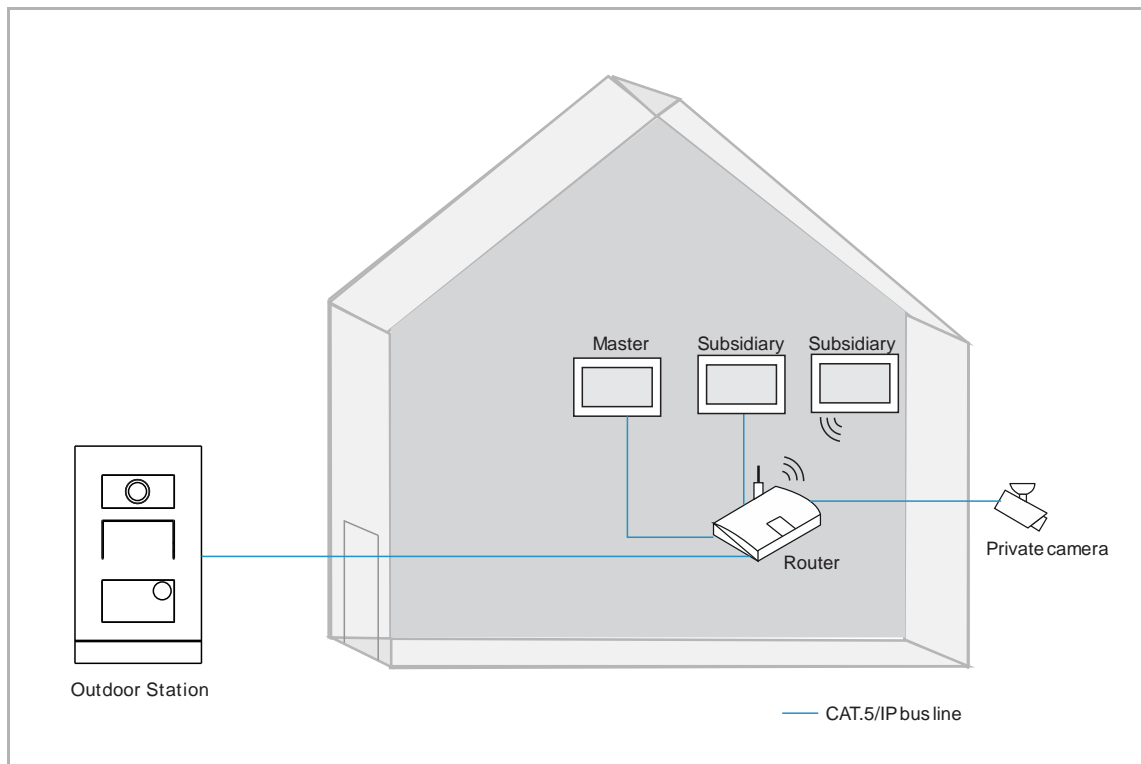

1. Adding private cameras

Please follow the steps below:

[1] On the “Settings” screen, tap “Video Surveillance”.

[2] Tap “IP private cameras”.

[3] Tap “+”.

[4] Tap “Automatic search”.

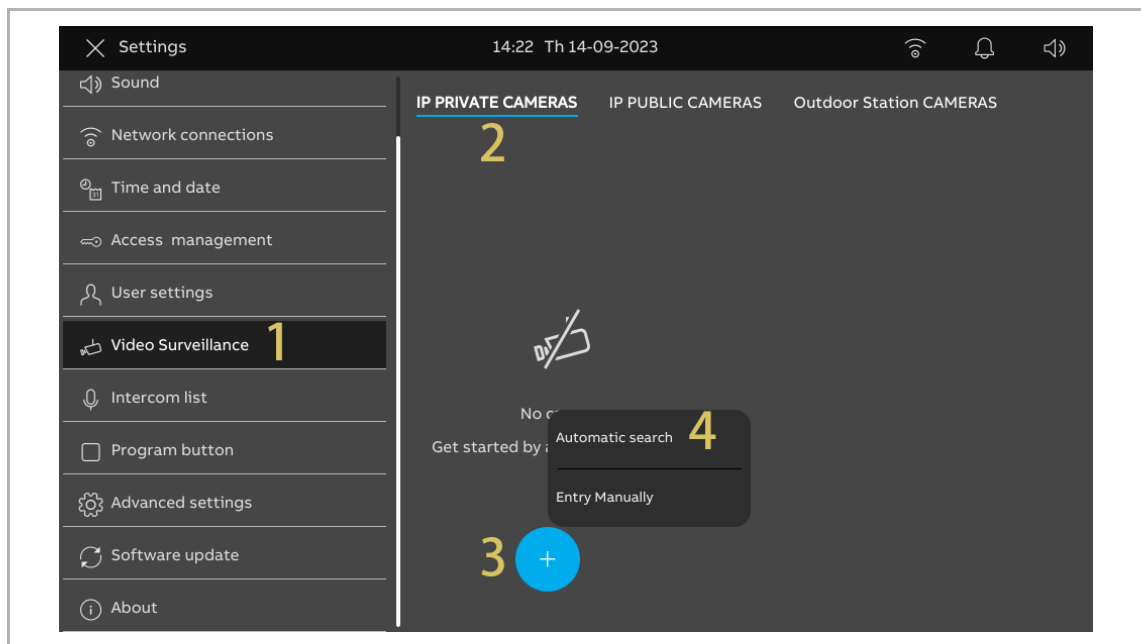

- [5] Tap the designated camera.
- [6] Tap “Add selected”.
- [7] Enter the account and password for the camera.
- [8] Tap “Connect Camera”.

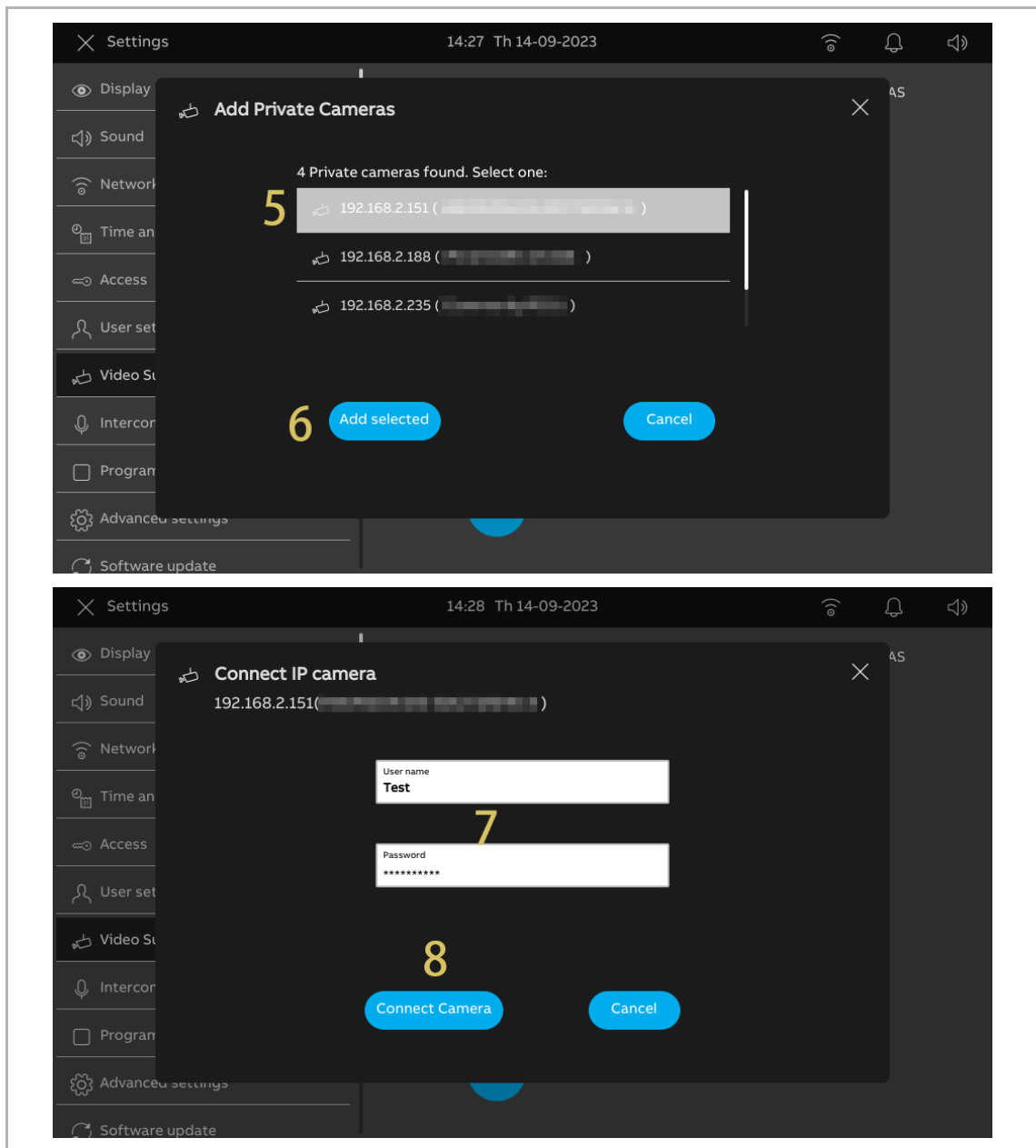

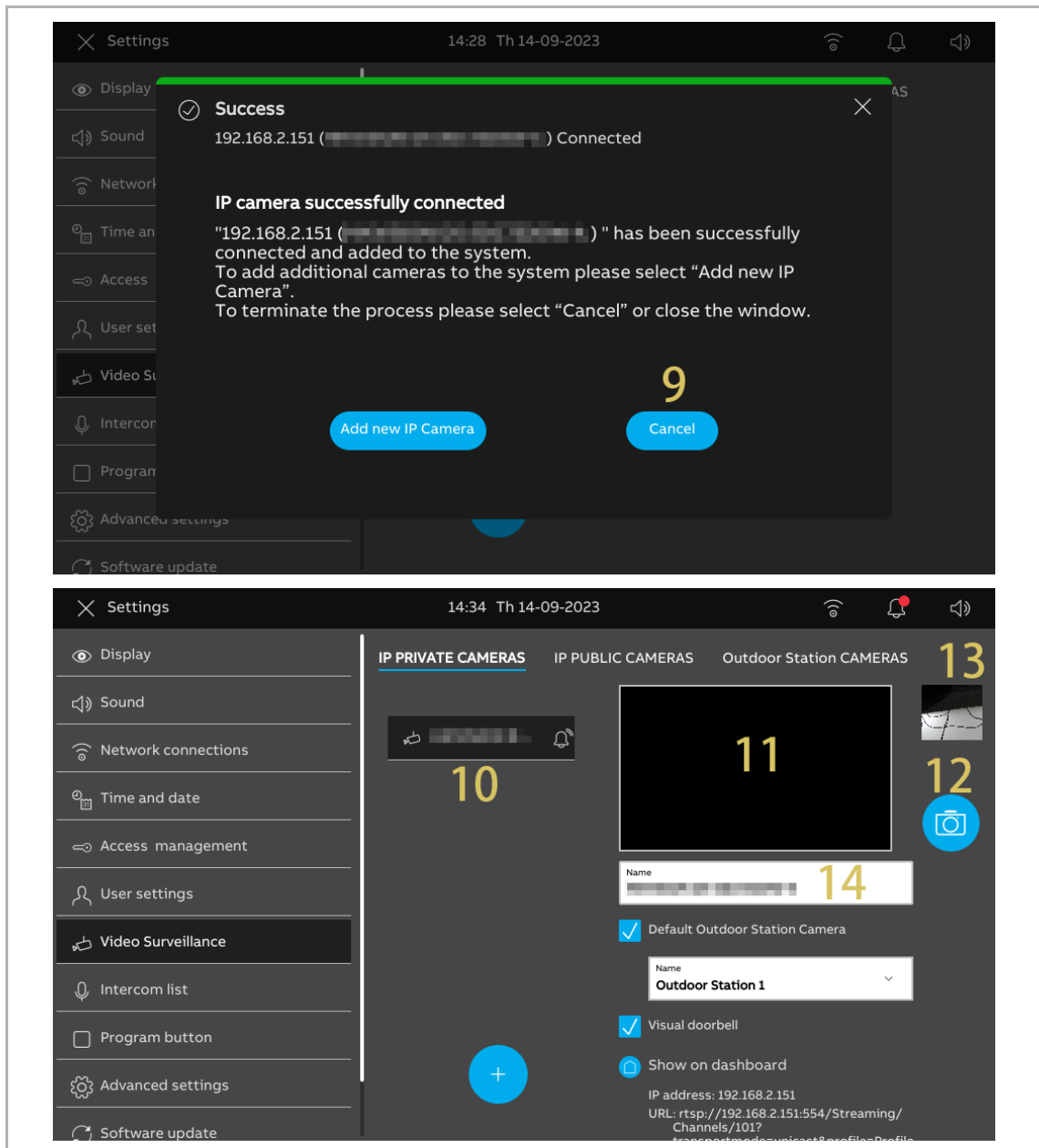

- [9] Tap “Cancel” to close the window. Or tap “Add new IP camera” to start adding a new camera.
- [10] Tap the relevant camera.
- [11] Surveillance will be initiated in a small window for 120 seconds.
- [12] Tap “” to take a snapshot.
- [13] The snapshot will be displayed on the screen. This snapshot will be the cover when the camera is added to the dashboard.
- [14] Enter the alias name for the camera.



[15] Tick the check box to set the camera for the default Outdoor Station. You need to set “Outdoor Station cameras” before implementing this setting. For more details, see chapter 8.2.15 “Configuring Outdoor Station cameras” on page 80.

[16] Select the designated Outdoor Station from the drop-down list.

[17] Tick the check box to enable the “Visual doorbell” function.

[18] Tap “” to add the camera to the dashboard. “” will be displayed on the screen if successful. Tap “” to remove the camera from the dashboard.

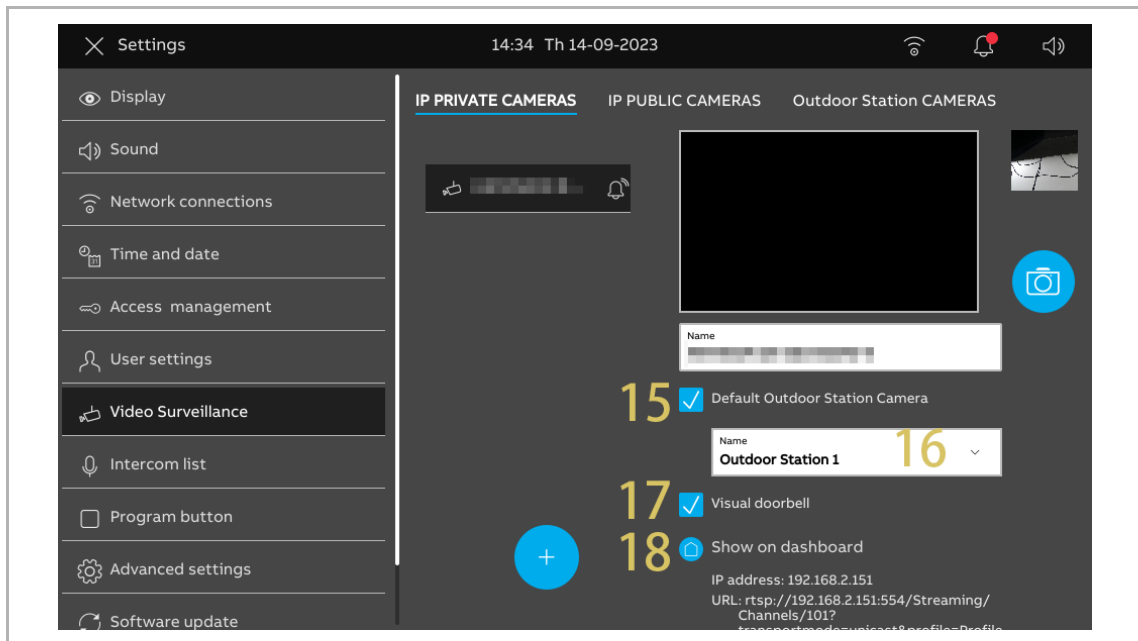

2. Removing private cameras

Please follow the steps below:

[1] On the “Settings” screen, tap “Video Surveillance”.

[2] Tap “IP private cameras”.

[3] Swipe the designate camera to the left.

[4] Tap “” to remove it.

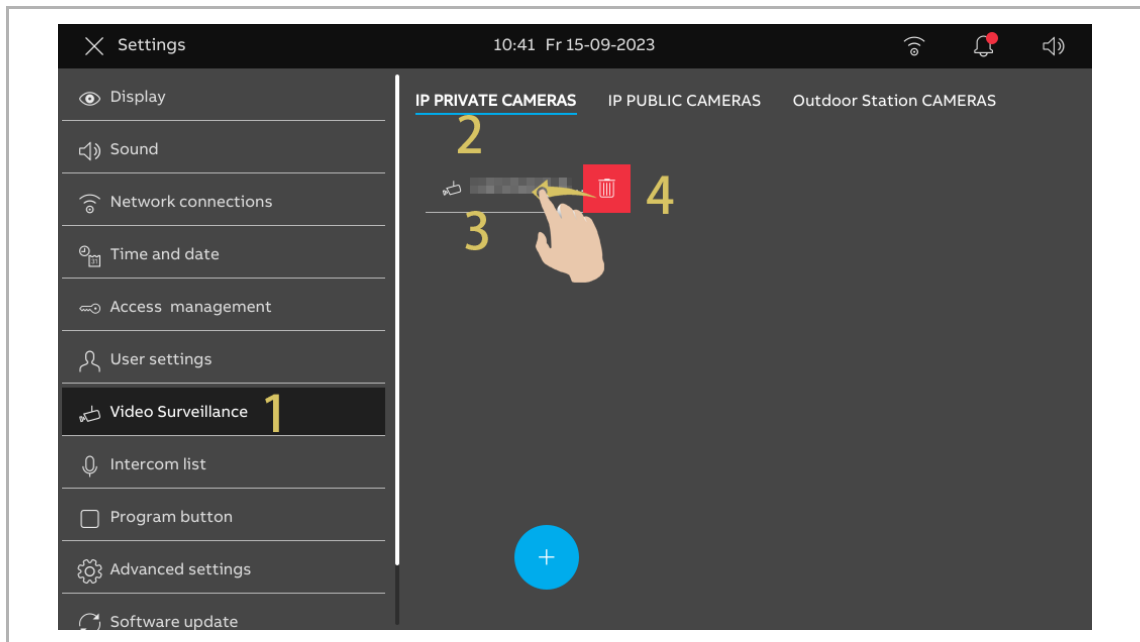

8.2.17 Configuring public cameras

Precondition

- The designated public cameras have obtained the signatures from SmartAP.
- The designated panel and SmartAP should be on the same network.
- The panel supports IP cameras with the Onvif protocol (Profile S).

Topology

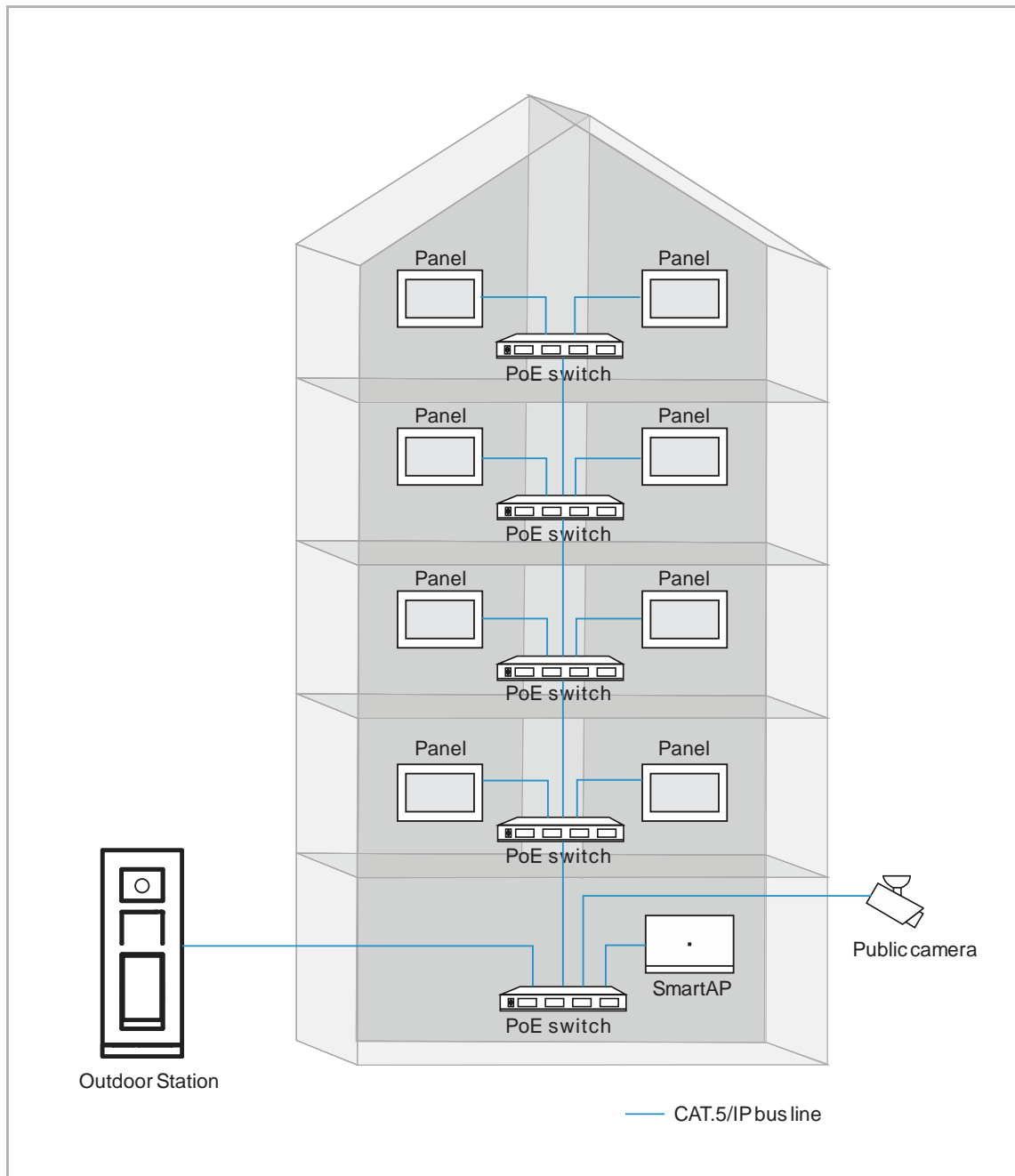

1. Adding public cameras

Please follow the steps below:

[1] On the “Settings” screen, tap “Video Surveillance”.

[2] Tap “IP public cameras”.

[3] Tap “”.

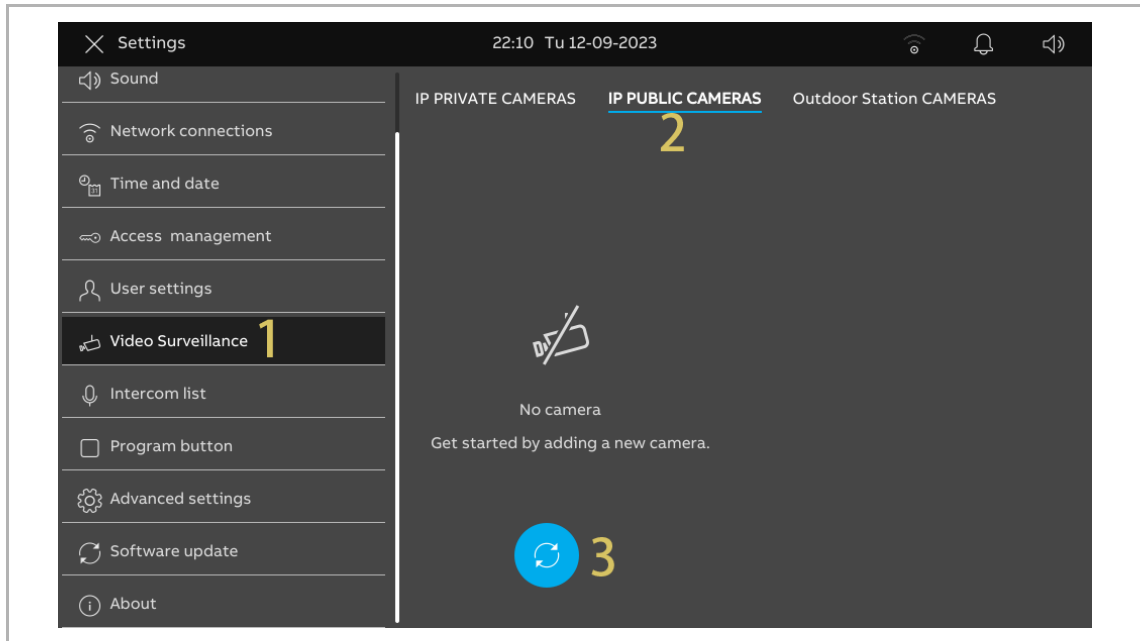

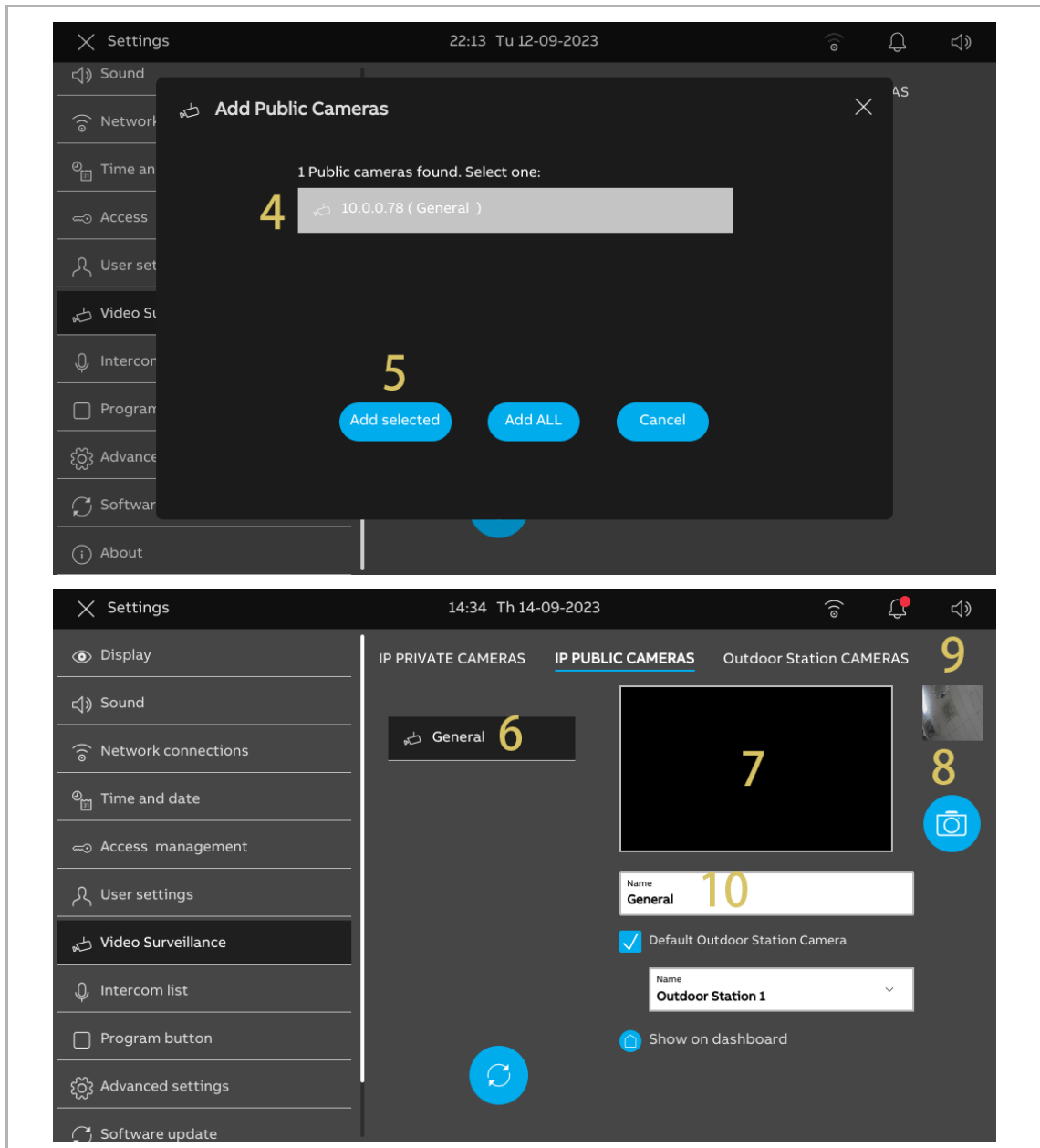

- [4] Tap the designated camera on the list.
- [5] Tap “Add selected” or tap “Add all” to add the cameras.
- [6] Tap the designated camera.
- [7] Surveillance will be initiated in a small window and last for 120 seconds.
- [8] Tap “” to take a snapshot.
- [9] The snapshot will be displayed on the screen and it will be used as the cover when the camera is added to the dashboard.
- [10] Enter the alias name for the camera.



[11] Tick the check box to set the default camera of the Outdoor Station. “Outdoor Station cameras” needs to be set before this setting. For more details, see chapter 8.2.15 “Configuring Outdoor Station cameras” on page 80.

[12] Select the designated Outdoor Station from the drop-down list.

[13] Tap “” to add the camera to the dashboard. Tap “” to remove the camera from the dashboard.

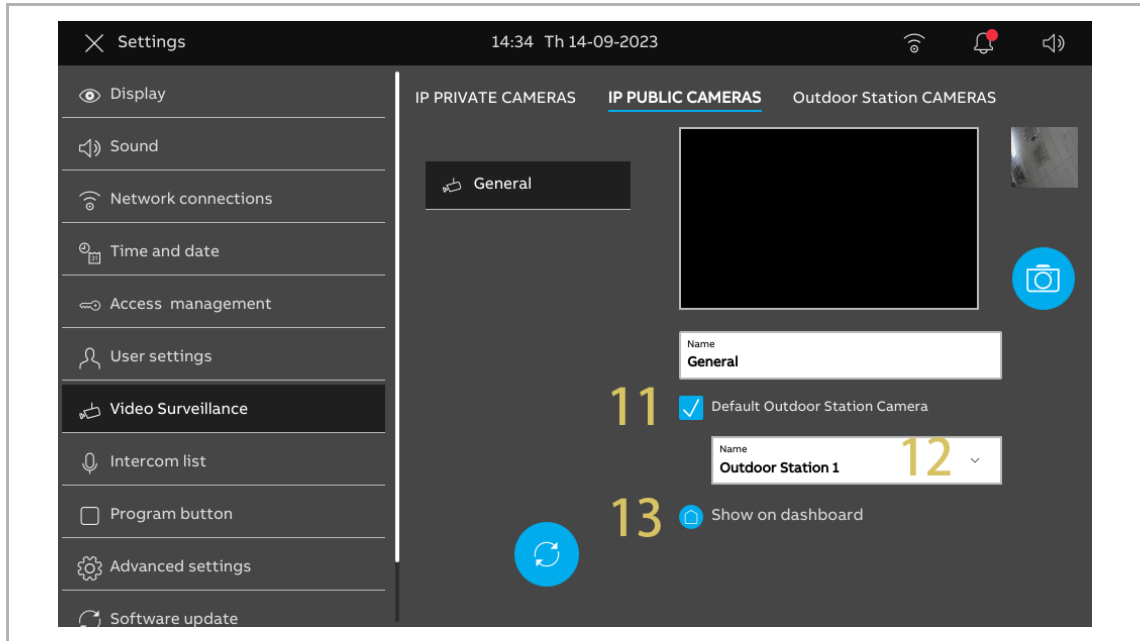

2. Removing public cameras

Please follow the steps below:

[1] On the “Settings” screen, tap “Video Surveillance”.

[2] Tap “IP public cameras”.

[3] Swipe the relevant camera to the left.

[4] Tap “” to remove it.

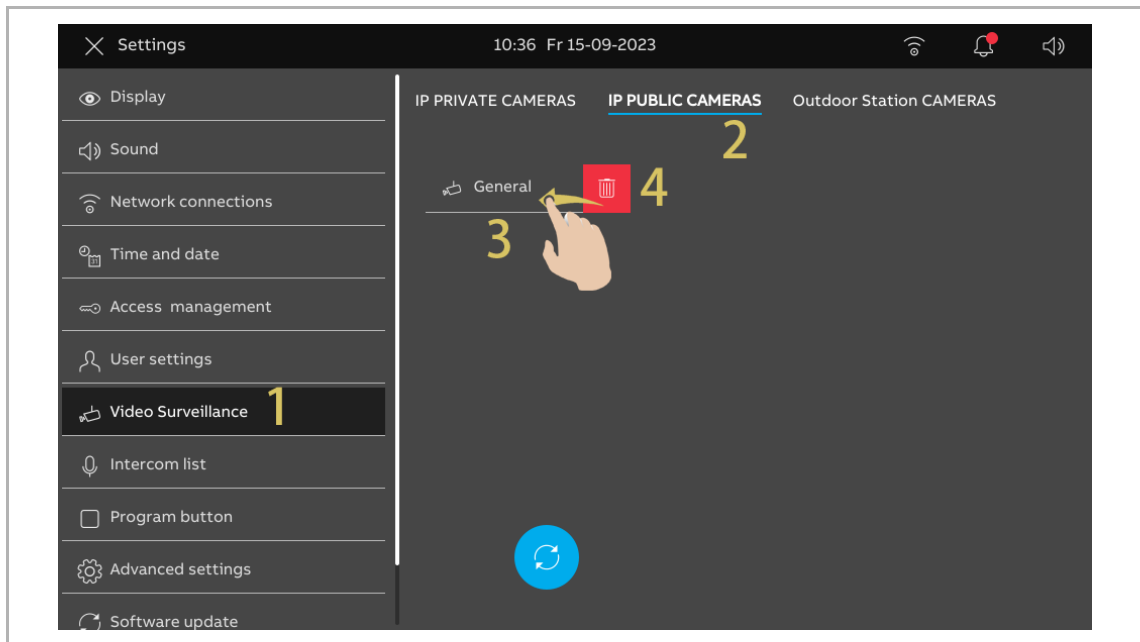

8.2.18 Configuring intercom list

1. Adding an intercom

Please follow the steps below:

- [1] On the “Settings” screen, tap “Intercom list”.
- [2] Tap “Intercom list”.
- [3] Tap “+”.
- [4] Select the device type. It can be set to “Intercom (external)”, “Intercom (Internal)” or “Guard Unit”.
- [5] Enter the physical address of the object device.
- [6] The device name will be generated automatically. You can also enter the alias name.
- [7] Tap “Save & close”.

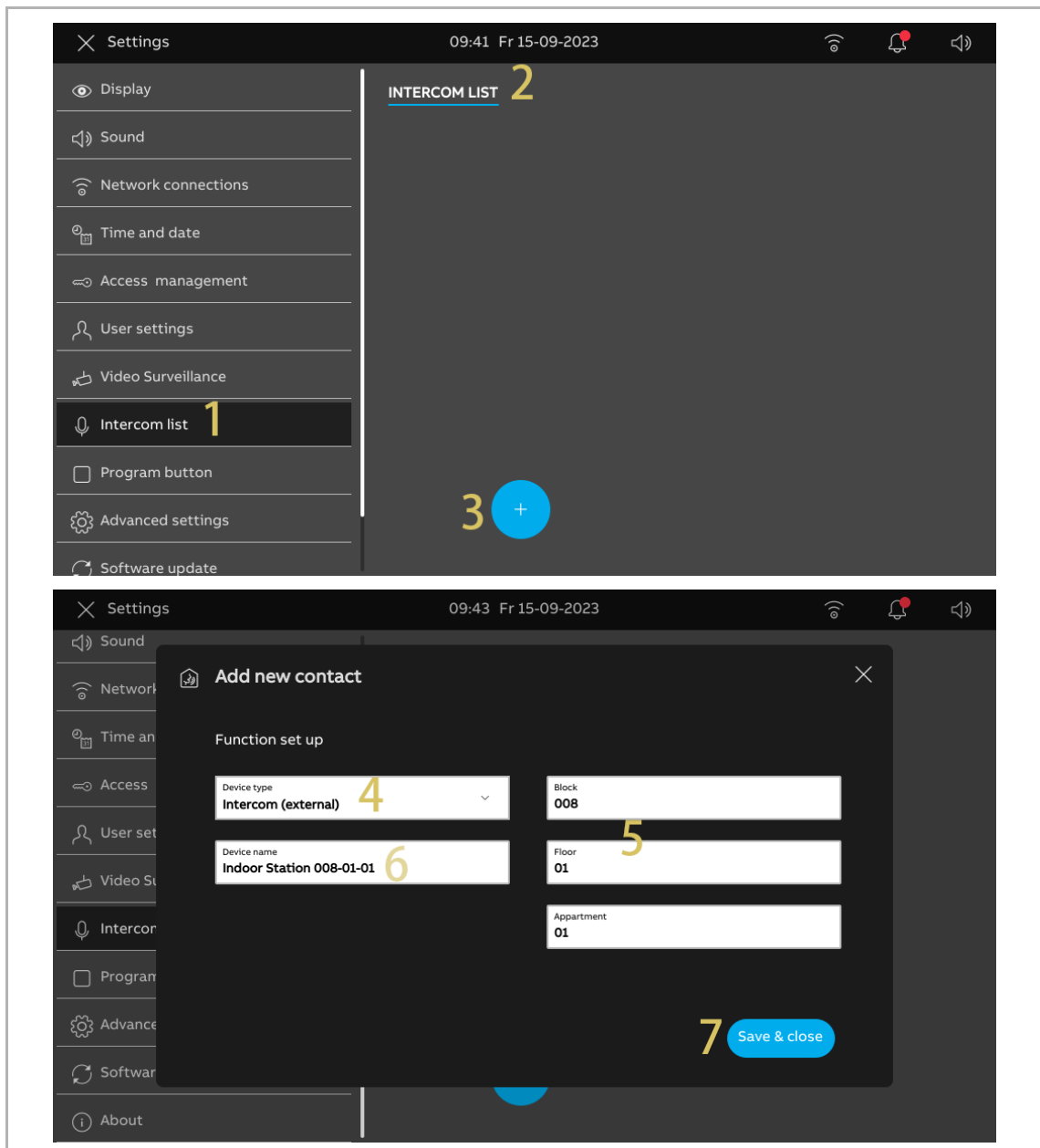

[8] Tap the relevant intercom.

[9] Tap “Edit details” to edit the settings.

[10] The intercom will be added to the dashboard automatically. Tap “” to remove it from the dashboard.

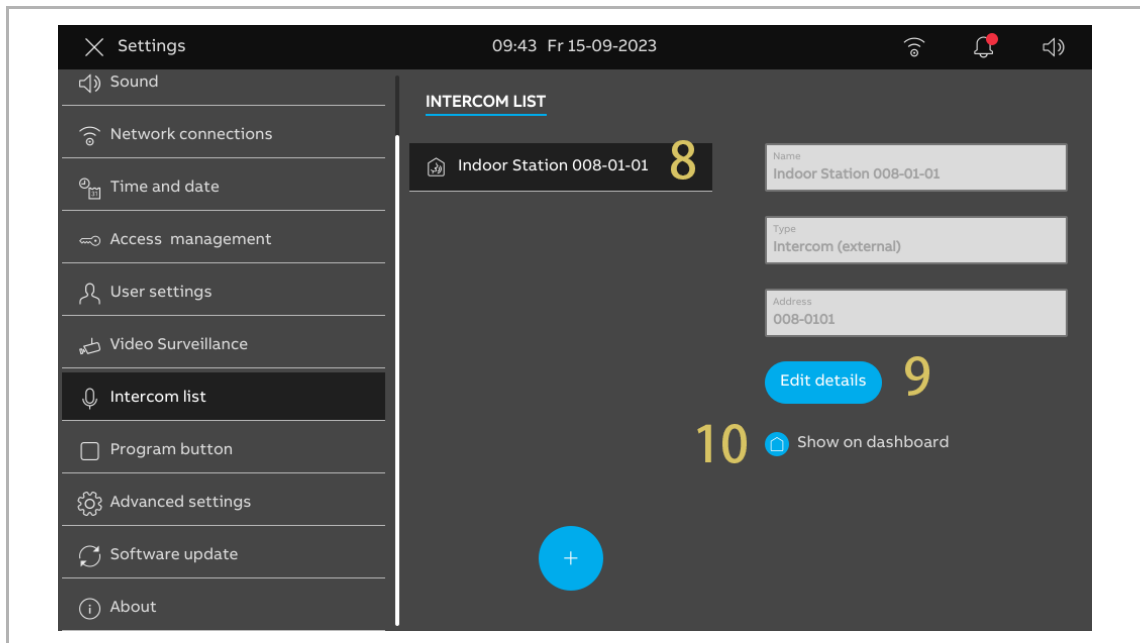

2. Removing an intercom

Please follow the steps below:

[1] On the “Settings” screen, tap “Intercom list”.

[2] Tap “Intercom list”.

[3] Swipe the relevant intercom to the left.

[4] Tap “” to remove it.

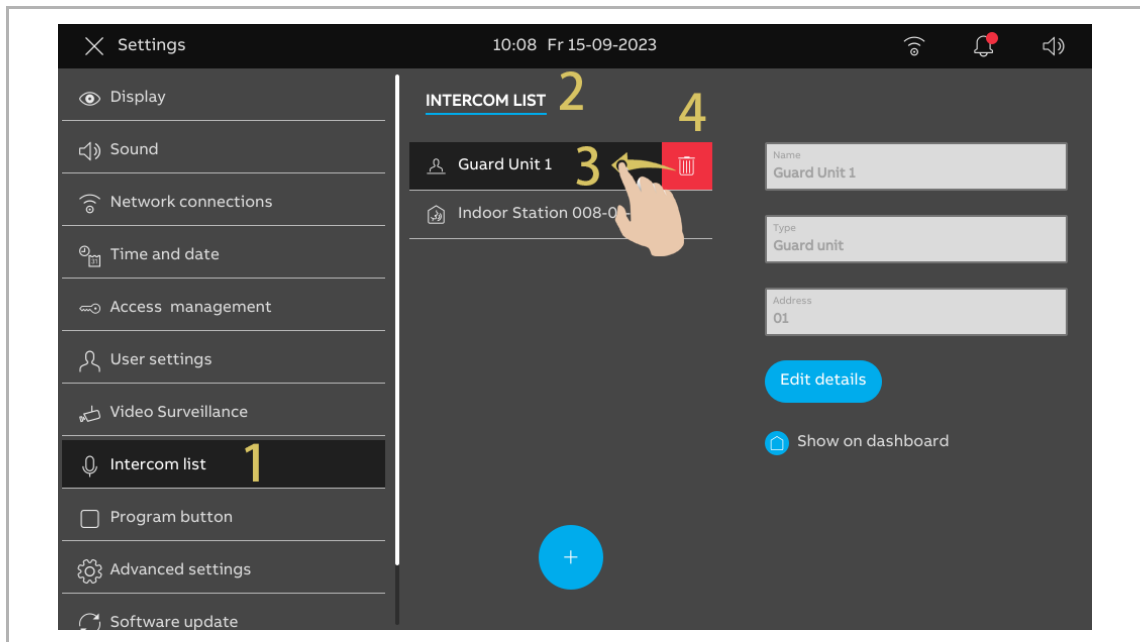



8.2.19 Configuring program buttons

1. Adding a program button

Please follow the steps below:

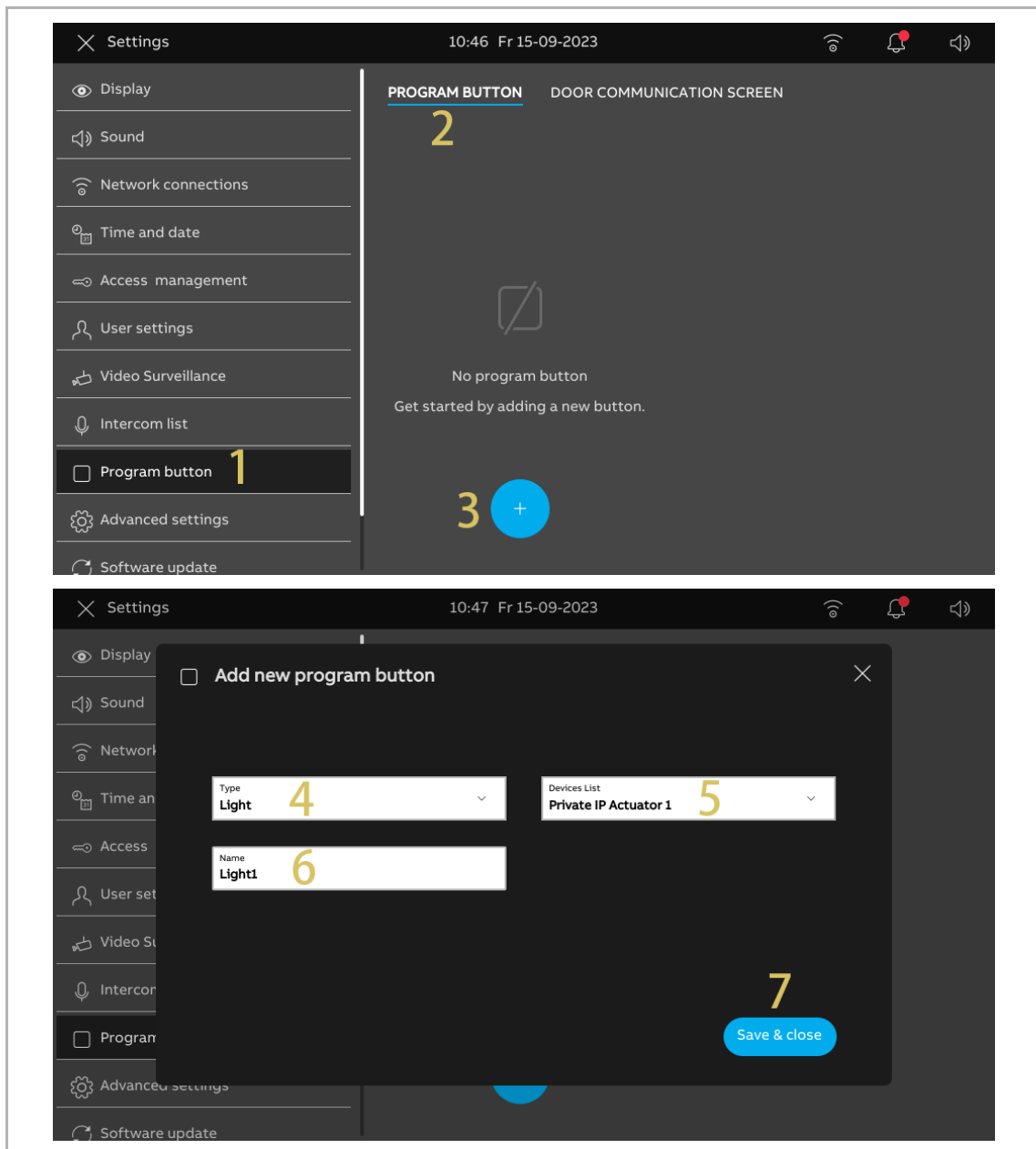
- [1] On the “Settings” screen, tap “Program button”.
- [2] Tap “Program button”.
- [3] Tap “+”.
- [4] Select the type from the drop-down list. It can be set to “Lock” or “Light”.
- [5] Select the associated device from the devices list.
- [6] Enter the alias name for the program button.



- [7] Tap the designated program button.
- [8] Tap “Edit details” to edit the settings.
- [9] The program button will be added to the dashboard automatically. Tap “” to remove it from the dashboard.

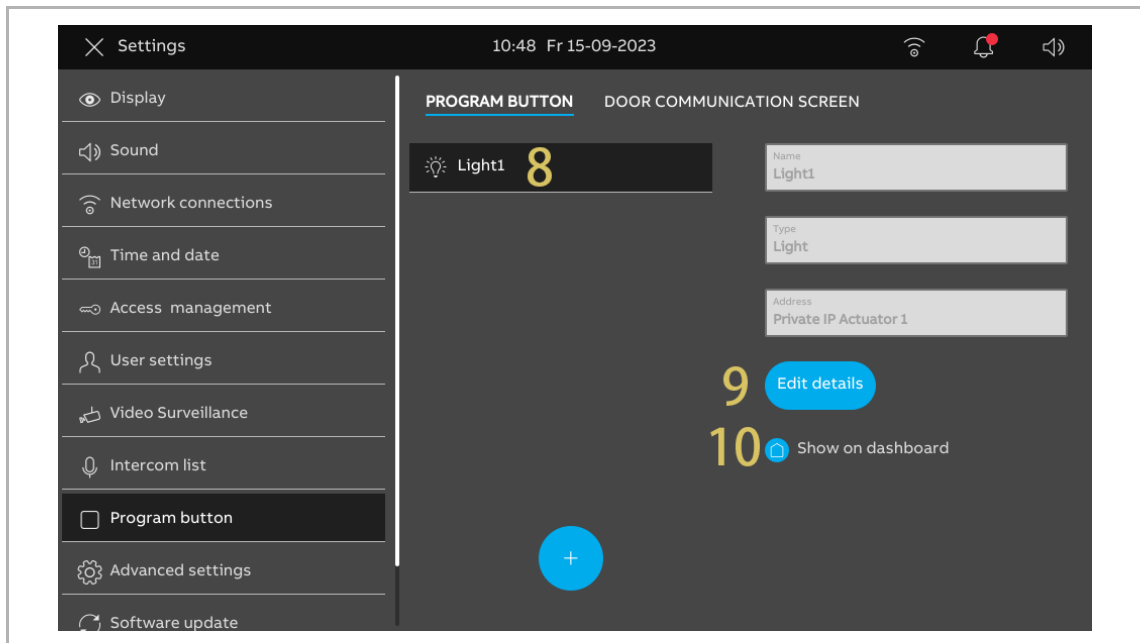

2. Removing a program button

Please follow the steps below:

[1] On the “Settings” screen, tap “Program button”.

[2] Tap “Program button”.

[3] Swipe the relevant program button to the left.

[4] Tap “” to remove it.

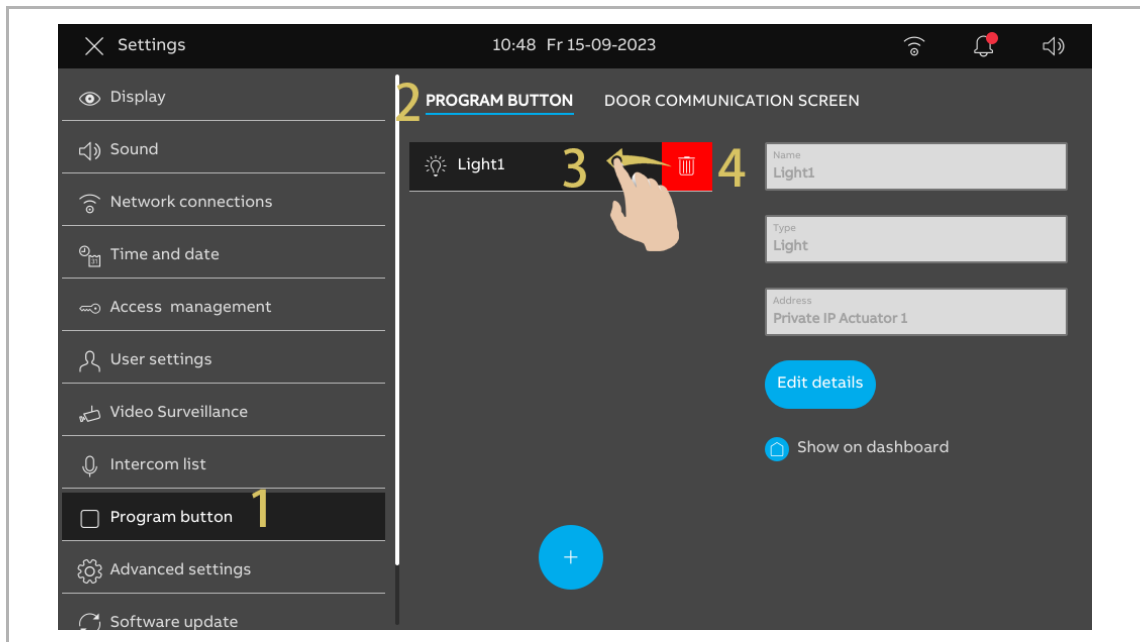

3. Adding program buttons to the door communication screen

Please follow the steps below:

- [1] On the “Settings” screen, tap “Program button”.
- [2] Tap “Door communication screen”.
- [3] Default value is “None”.
- [4] Select the designated program button from the drop-down list.
- [5] The designated program button will be displayed on the door communication screen.

Up to 2 program buttons can be added to the door communication screen.

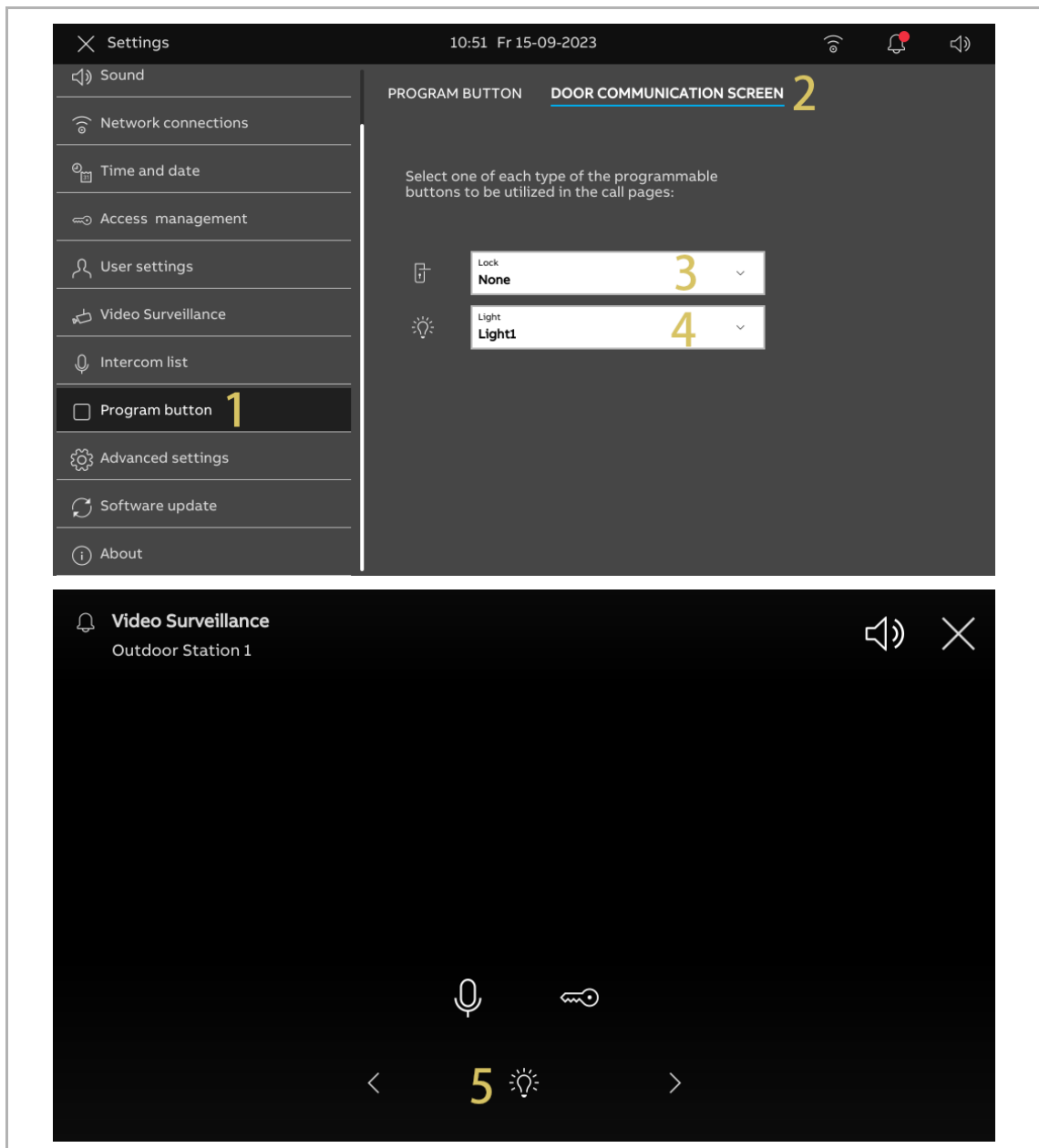

8.2.20 Software update

Please follow the steps below:

- [1] On the “Settings” screen, tap “Software update”.
- [2] The current software version will be displayed on the screen.
- [3] Tick the check box to enable the download function.
- [4] Tap “Check for update”.
- [5] The new version will be displayed on the screen.
- [6] A release note for the new version will be displayed on the screen.
- [7] Tap “Download”.

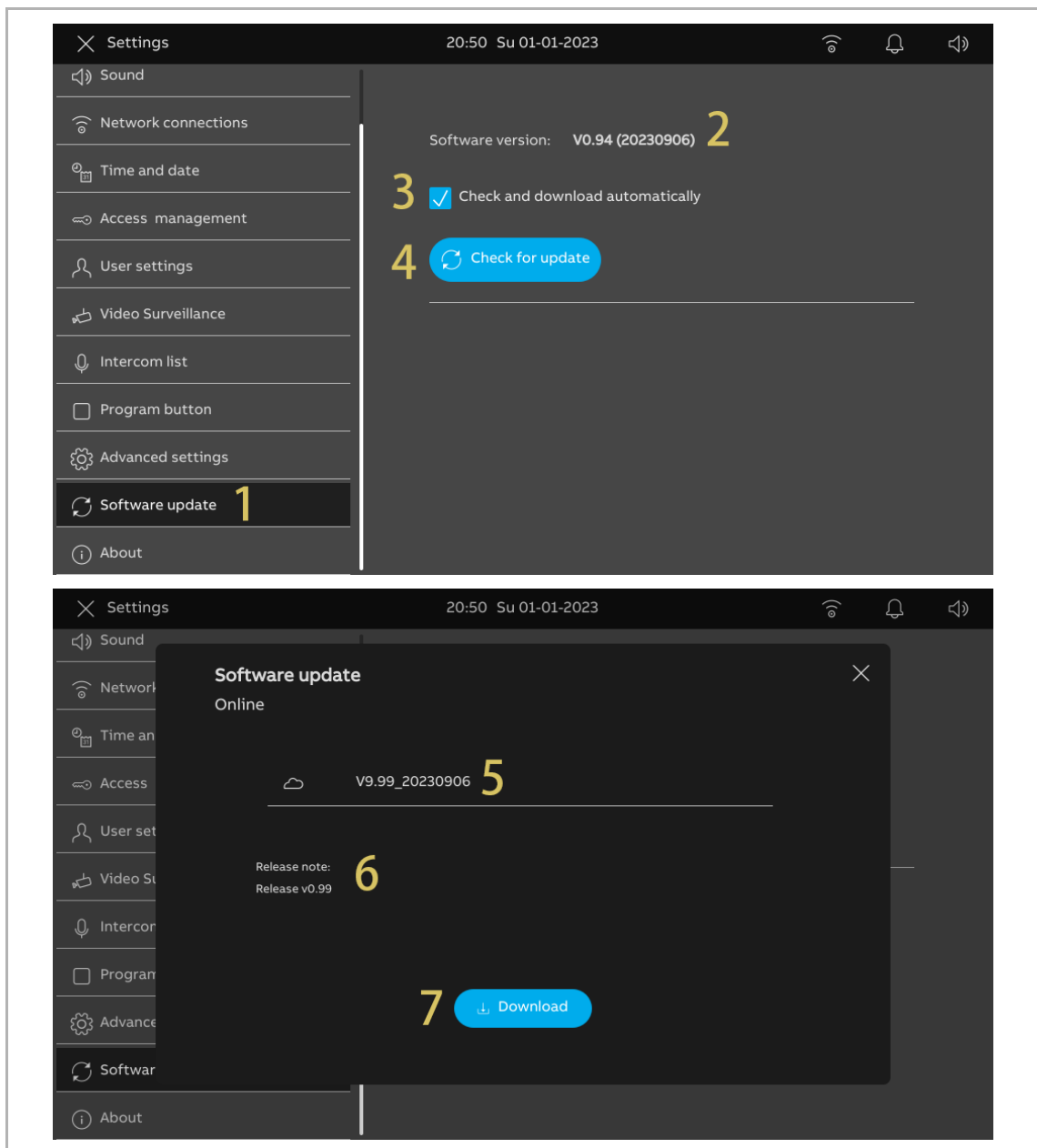

- [8] It will take a little while to download the new software. Please ensure that the panel has connect to the internet.
- [9] Tick the check box to accept the licence.
- [10] Tap "OK".

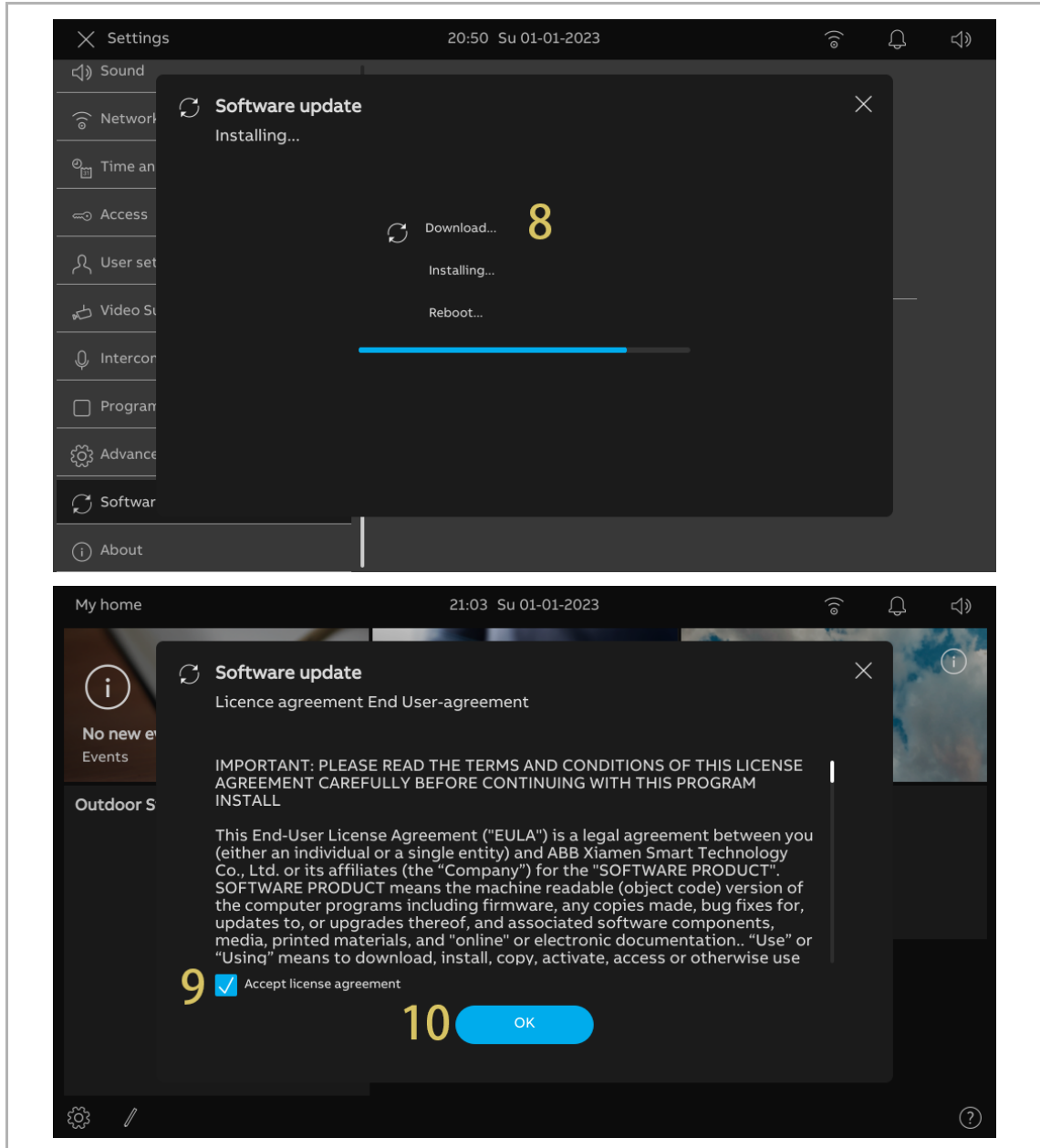

[11]“Installation successful!” will be displayed on the screen if successful.

[12]Tap “Close window”.

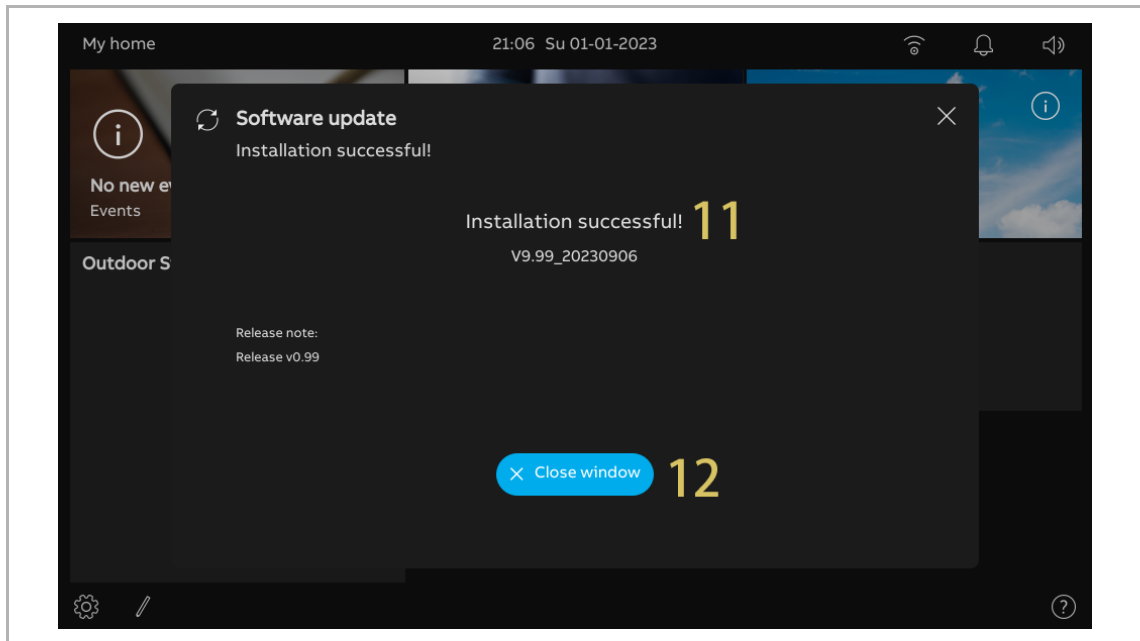

8.2.21 About

1. Viewing the status of the network

Please follow the steps below:

[1] On the “Settings” screen, tap “About”.

[2] Tap “Network”.

[3] “Community network” data and “Private network” data will be displayed on the screen.

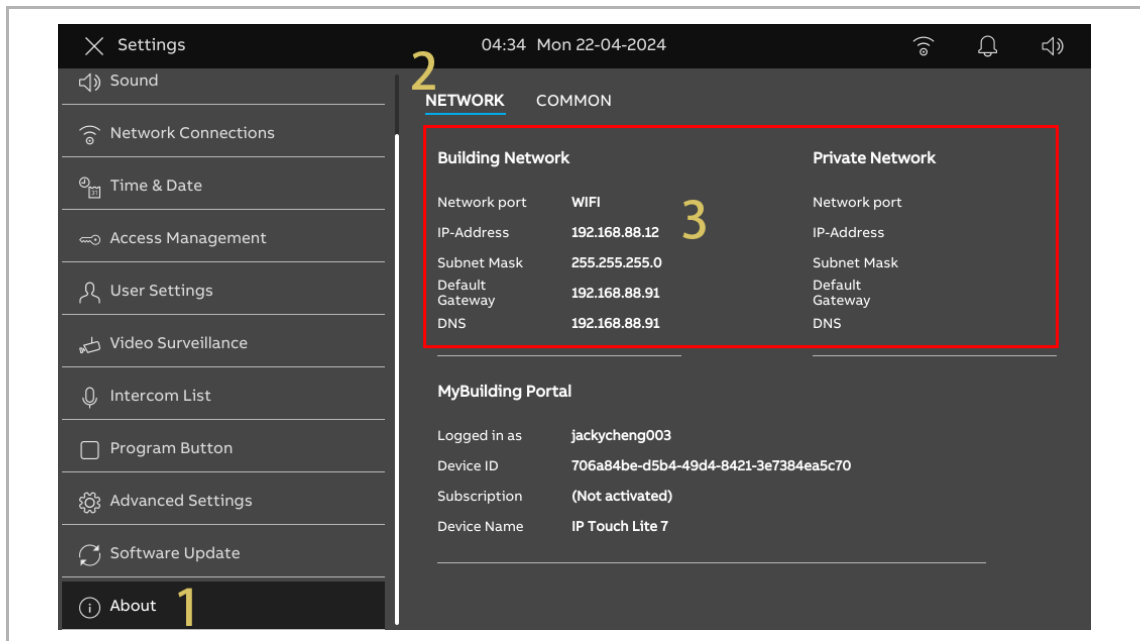

2. Viewing the status of MyBuildings portal

Please follow the steps below:

[1] On the “Settings” screen, tap “About”.

[2] Tap “Network”.

[3] “MyBuildings portal” data will be displayed on the screen.

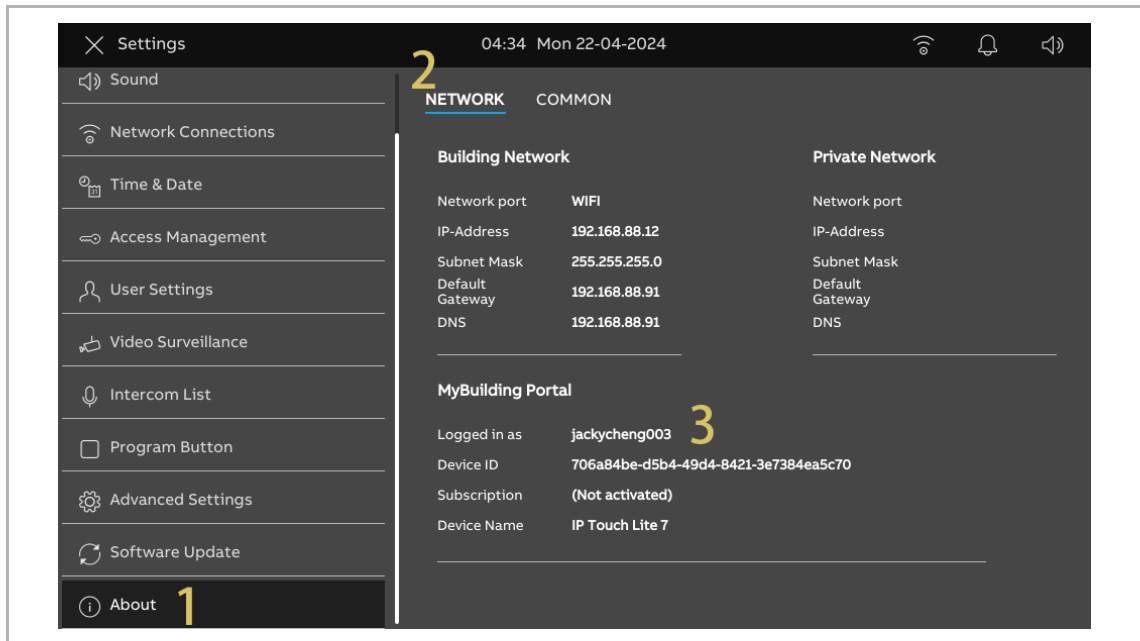

3. Viewing the basic information

Please follow the steps below:

[1] On the “Settings” screen, tap “About”.

[2] Tap “Common”.

[3] The following basic information will be displayed on the screen.

- Physical address
- Master mode
- Community network address & private network address
- Firmware version & hardware version
- Serial number
- Signature
- Licence agreement

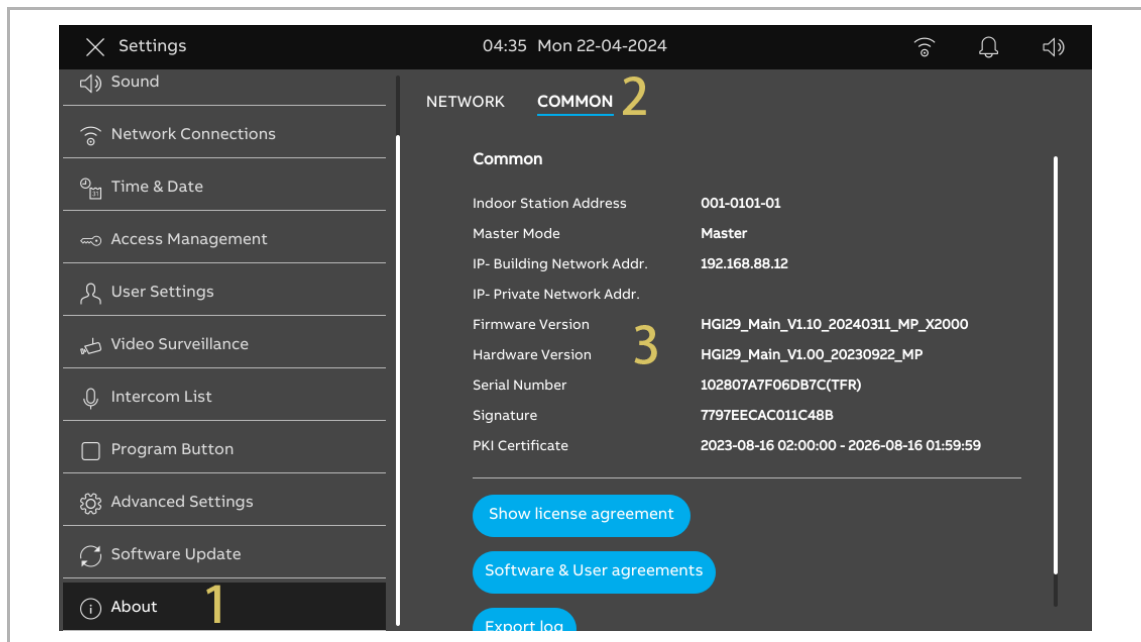

8.3 Advanced settings

8.3.1 Accessing the "Advanced settings" screen

Please follow the steps below:

- [1] On the "Settings" screen, tap "Advanced settings".
- [2] Enter the advanced password (The system default advanced password is 345678). The user must change this when accessing the advanced settings for the first time. For more details, see chapter 8.2.7 "Changing advanced setting password" on page 68.

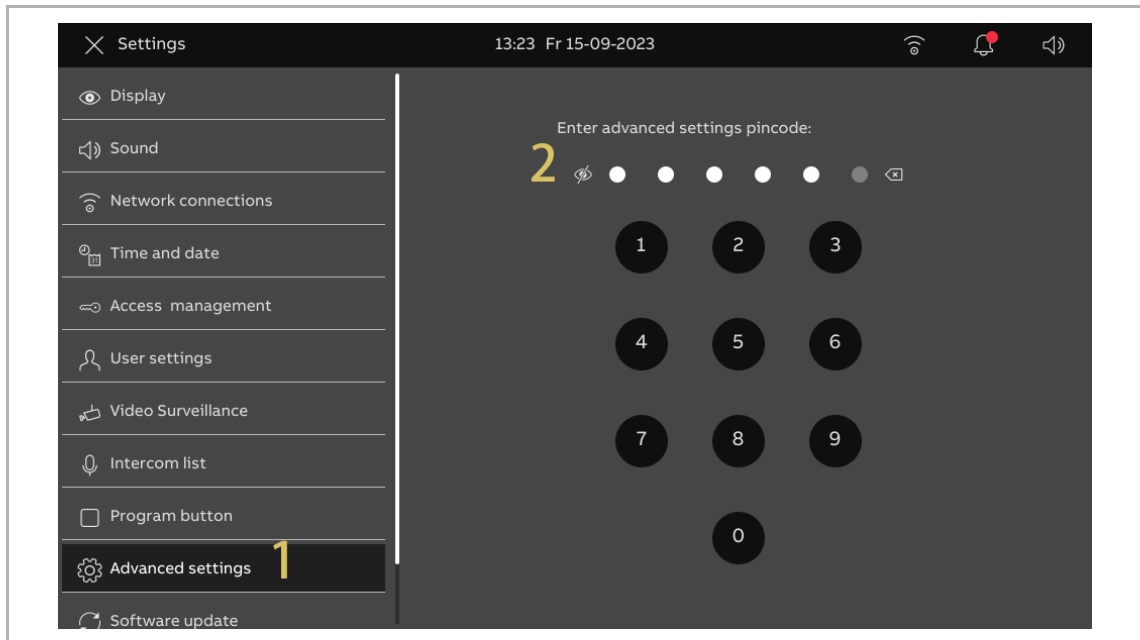

8.3.2 Configuring the physical address

Please follow the steps below:

- [1] On the “Advanced settings” screen, tap “Panel”.
- [2] Select the device mode from the drop-down list. It can be set to “Master mode” or “Subsidiary mode”.
 - Only one panel can be set to “Master mode” in the same apartment.
- [3] Go to “Physical address” section, tap “

The image displays two screenshots from a mobile application's settings interface. The top screenshot shows the 'Settings' screen with 'Advanced Settings' selected. Under 'Advanced Settings', the 'Panel' section is expanded, showing 'Addressing' with a dropdown menu set to 'Master mode' (indicated by a yellow '2'), 'Enable trusted devices function' (checked), 'Physical Address' (001-0101-01) with an edit icon (indicated by a yellow '3'), and 'IP Address' (192.168.88.12) with an edit icon. The bottom screenshot shows the 'Set Device Details' dialog box, which is used to configure the physical address. It contains four input fields: 'Block' (001), 'Apartment' (01), 'Floor' (01), and 'Panel Number' (01). A 'Save & Close' button is located at the bottom right of the dialog.

8.3.3 Configuring the IP address

Please follow the steps below:

- [1] On the "Advanced settings" screen, tap "Panel".
- [2] Go to "IP Address" section, tap "✎" to configure the IP Address.
 - Select the connection type, it can be set to "LAN" or "WiFi".
 - Select the network type, it can set to "DHCP", "Customizable address" or "ABB Legacy".
 - If "ABB Legacy" is selected, IP address will be "10.0.x.x".
 - Tap "Save" to save the changing.

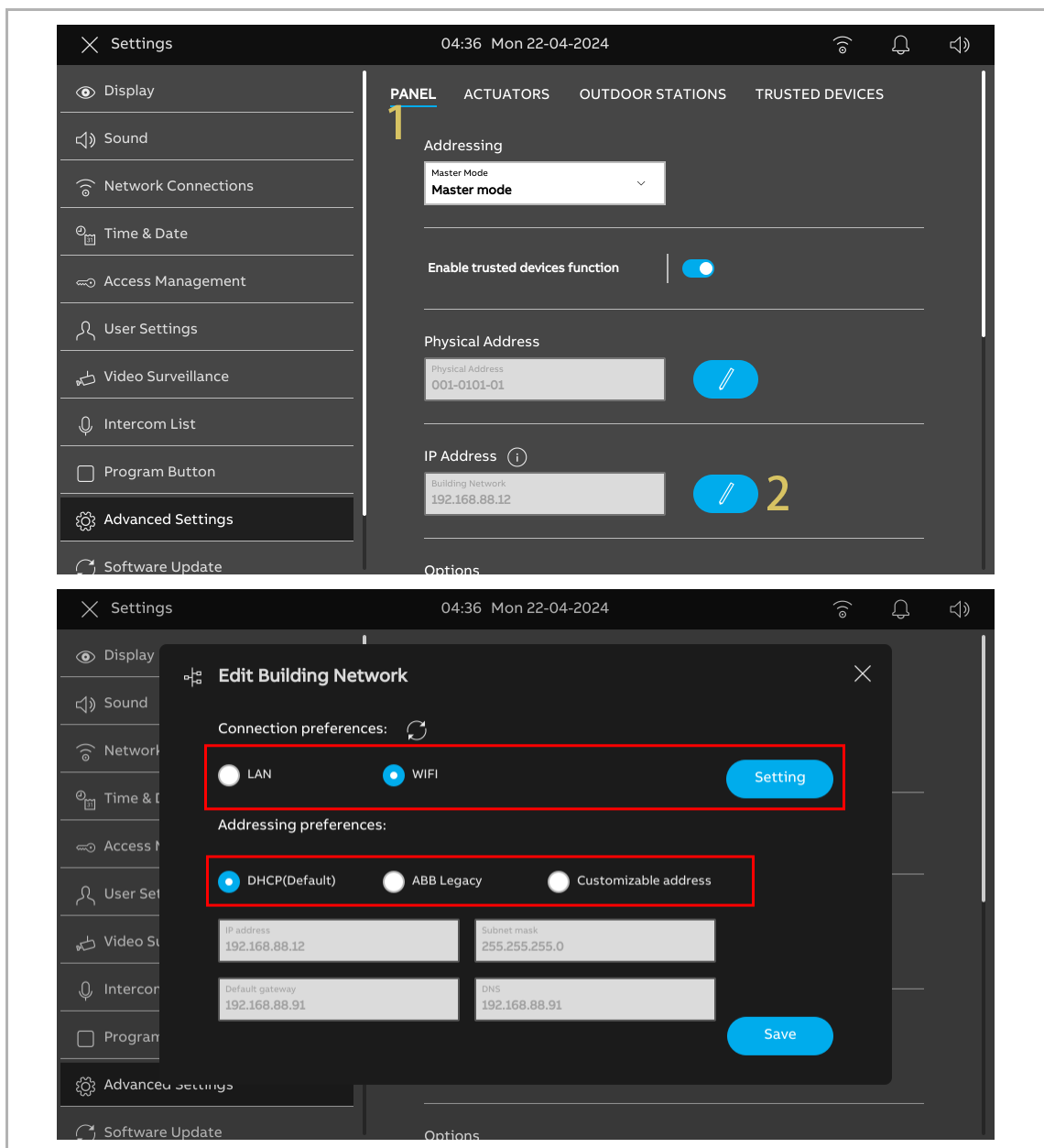

8.3.4 Configuring the trusted devices

This function applies to single family house application.

Master panel will create a certification and assign the certificates to other devices on the same home networks (e.g. 2nd outdoor station, private IP actuator and subsidiary indoor station). Only IP pushbutton outdoor station and mini Outdoor Station can be supported in this case.

Only the master panel can carry out this function.

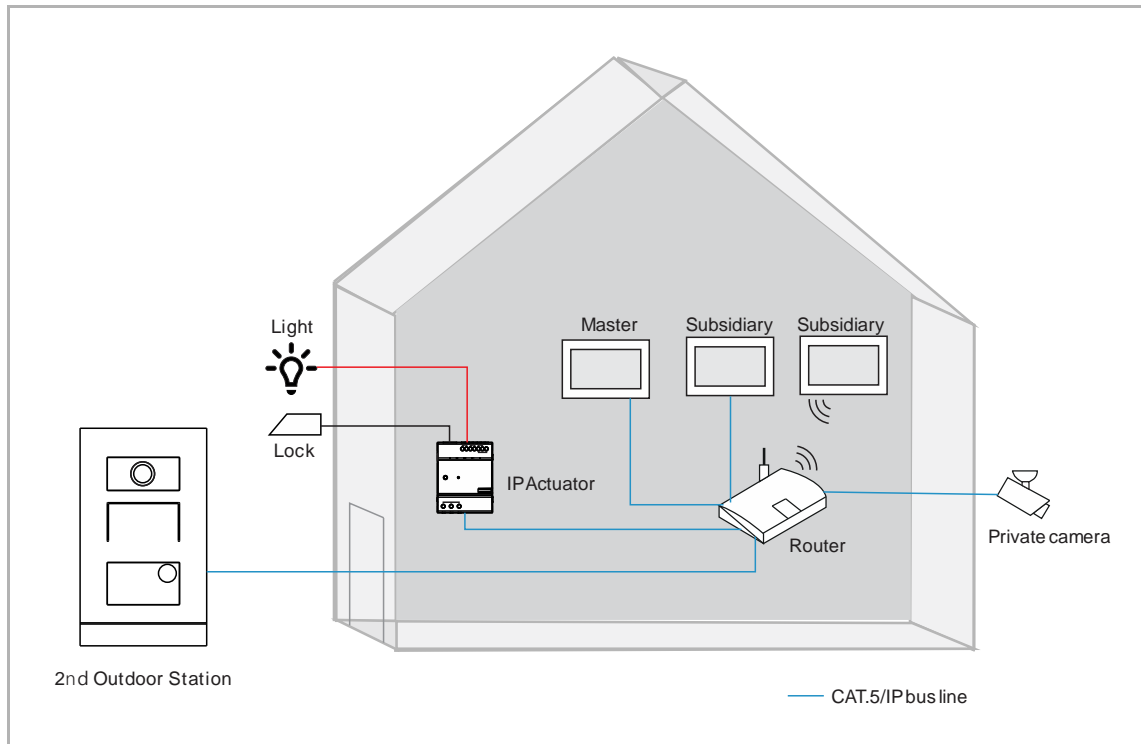

1. Enabling the trusted function

Please follow the steps below:

- [1] On the “Advanced Settings” screen, ensure “Enable trusted devices function” is enabled. The function will be enabled if you select "Configuration without SmartAP" in the wizard setup.

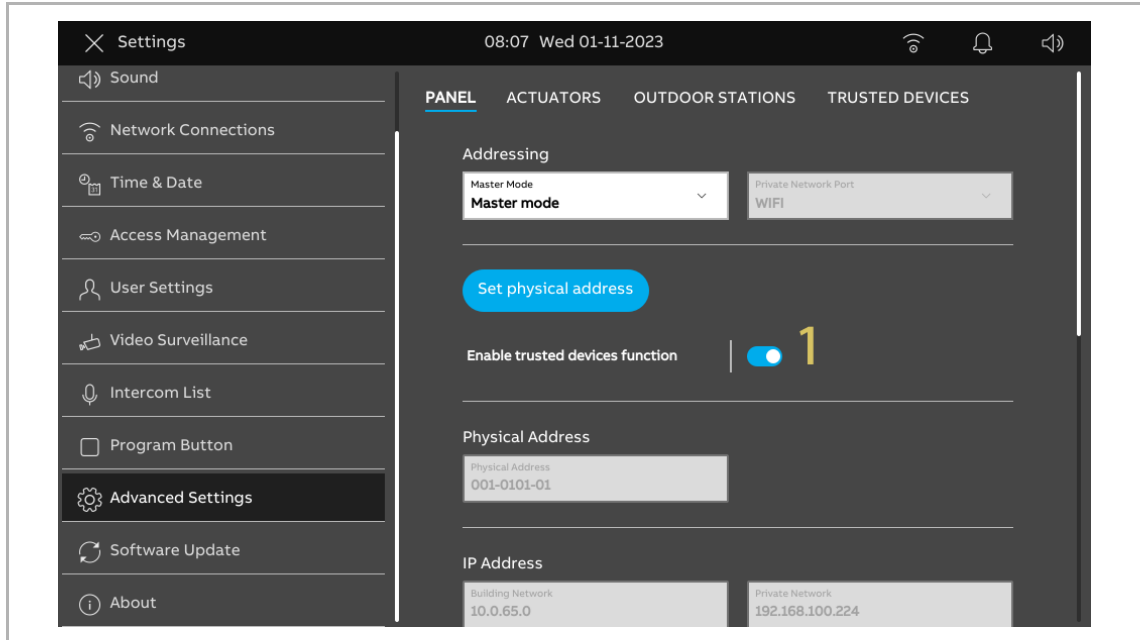

2. Accessing the “Trusted devices” screen.

Please follow the steps below:

- [1] On the “Advanced Settings” screen, tap “Trusted Devices” to access the corresponding screen.
- [2] The master panel will be displayed on the screen by default.

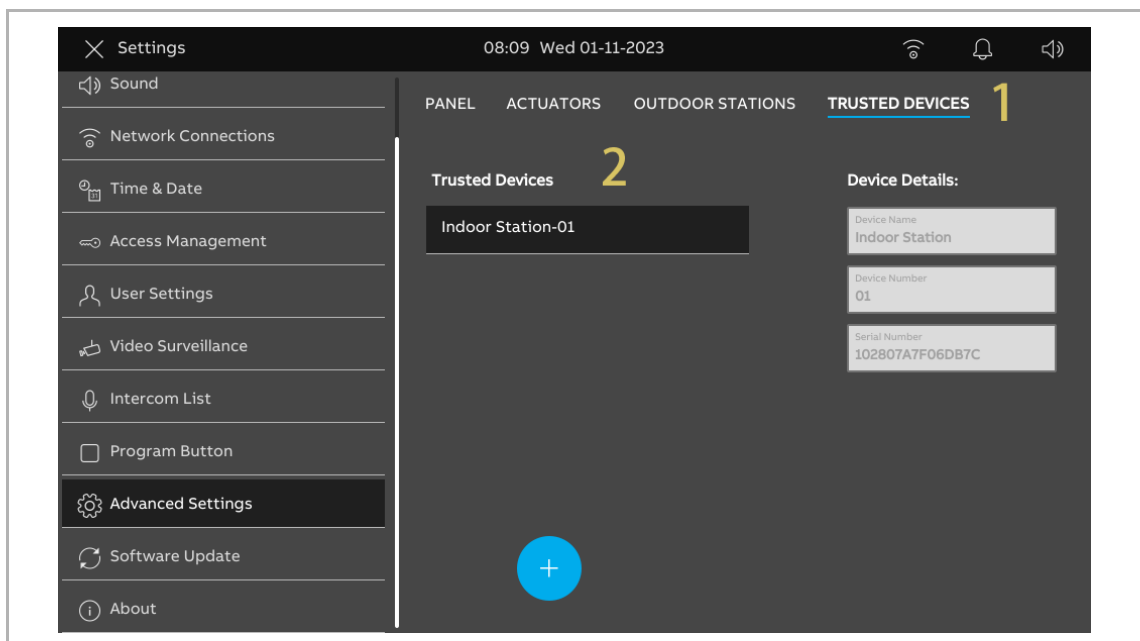

3. Adding devices via search

Please follow the steps below:

- [1] On the “Trusted Devices” screen, tap “+”.
- [2] Select “Automatic search”.
- [3] The devices in the same home network will be displayed on the list.
- [4] Tap “Continue”.

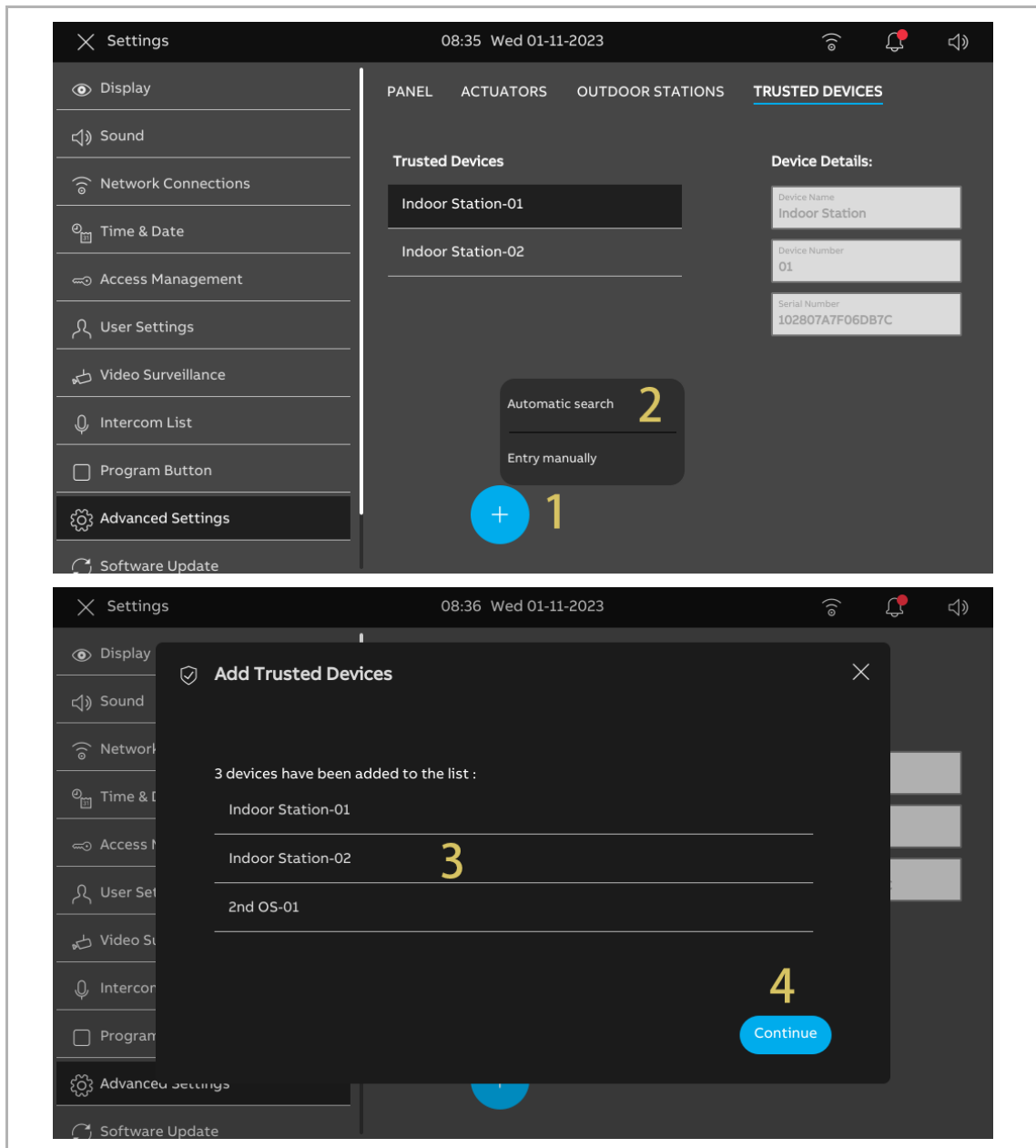

- [5] Tap “Trust All”.
- [6] All trusted devices will be displayed on the screen.
- [7]  will be displayed on the right to indicate the 2nd Outdoor Station or IP Actuator.

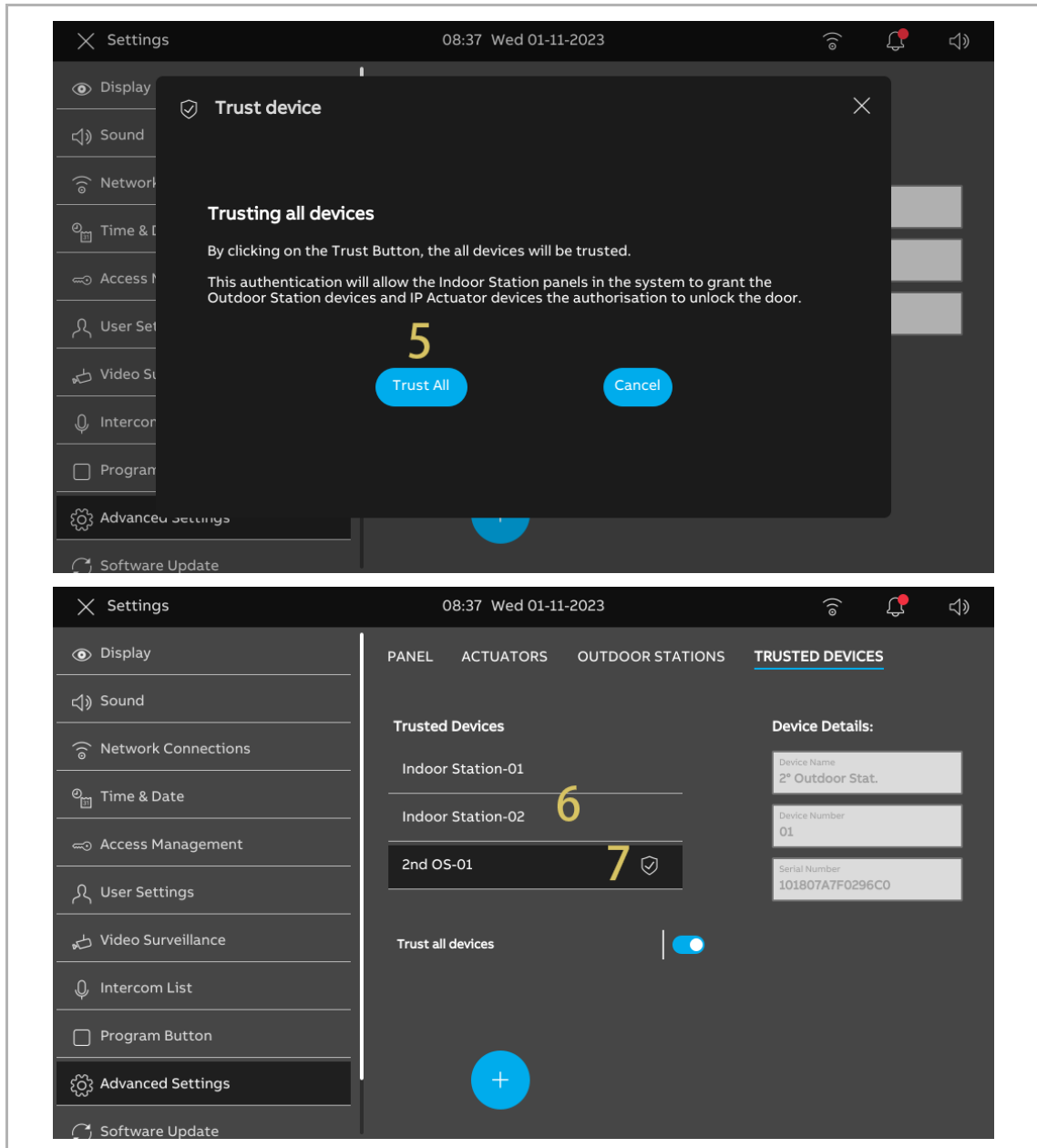

4. Adding the device manually

Please follow the steps below:

- [1] On the “Trusted Devices” screen, tap “+”.
- [2] Select “Entry manually”.
- [3] Select the device type from the drop-down list. It can be set to "2nd OS", "Private IP actuator" or "Indoor station".
- [4] Enter the device number.
- [5] Enter the serial number.
- [6] If the device is connected to the router in the same apartment, then this function should be disabled.
- [7] Tap “Save & Close”.

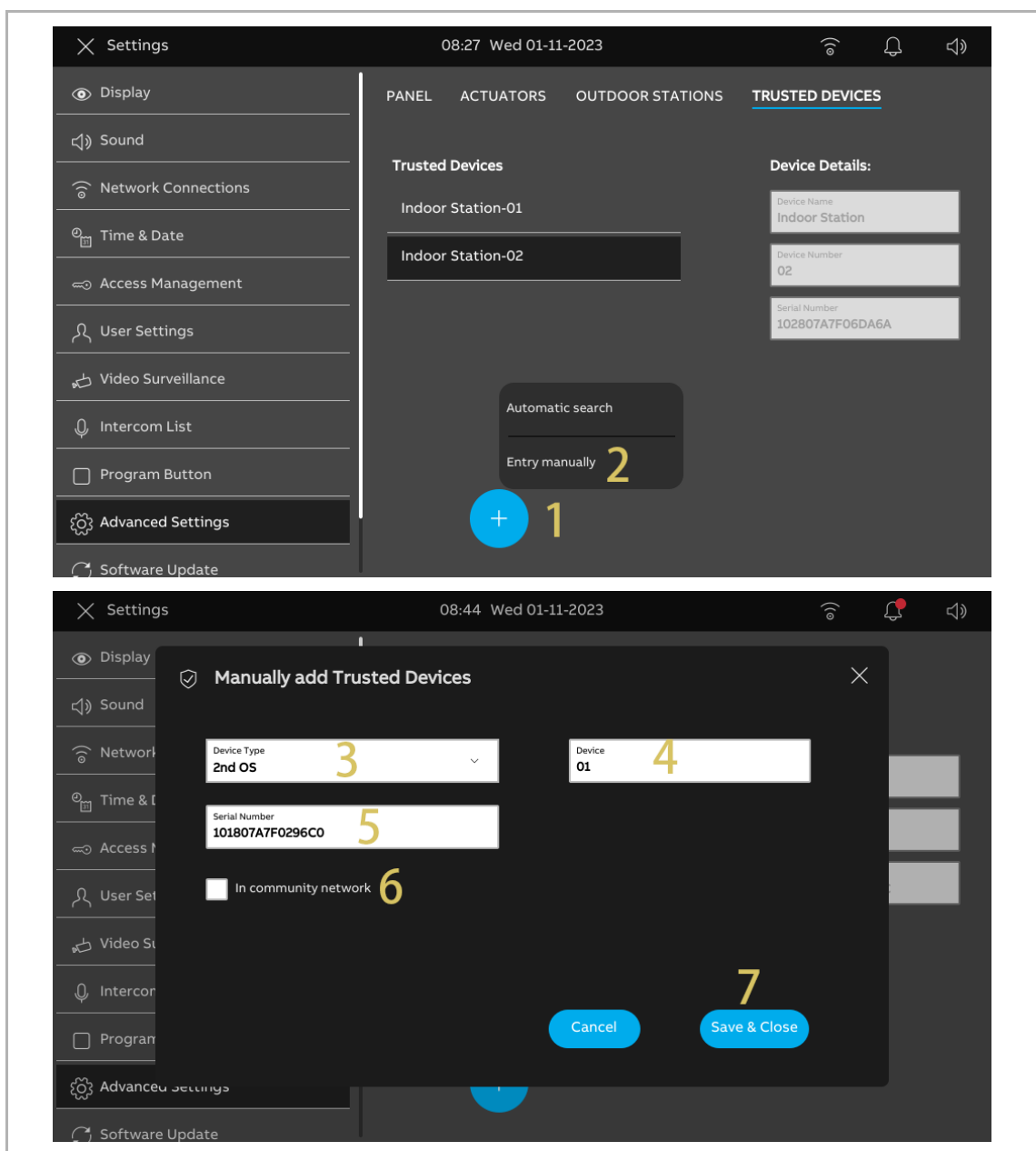

- [8] The designated device has been added to the list.
- [9] Tap “Trust all devices” as the new device is not yet a trusted device.
- [10] Tap “Trust All”.

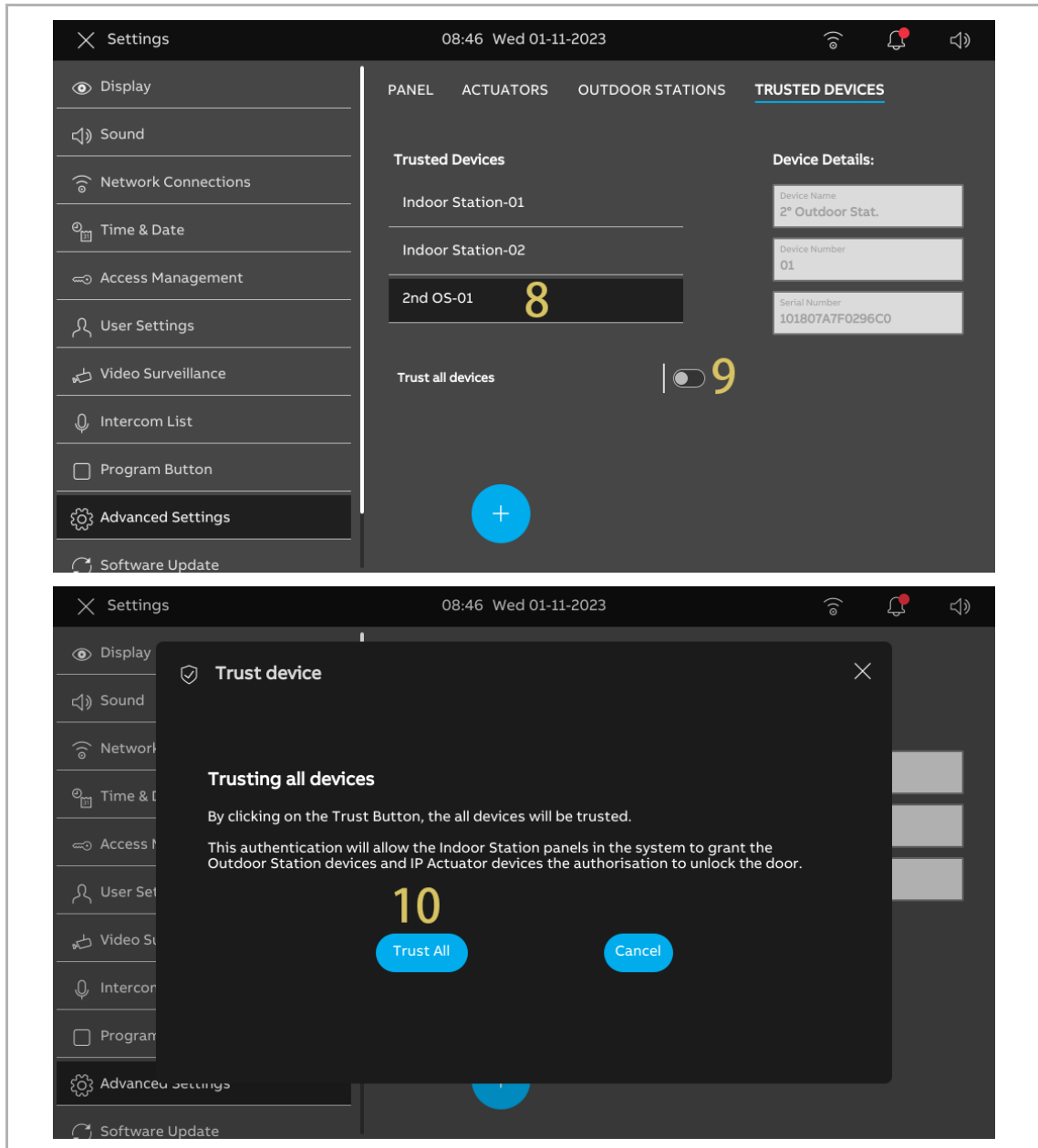

[11]The designated device is now a trusted device, and  will be displayed on the right to indicate the 2nd Outdoor Station or IP Actuator.

[12]“Trust all devices” will be enabled if all devices have been set to trusted.

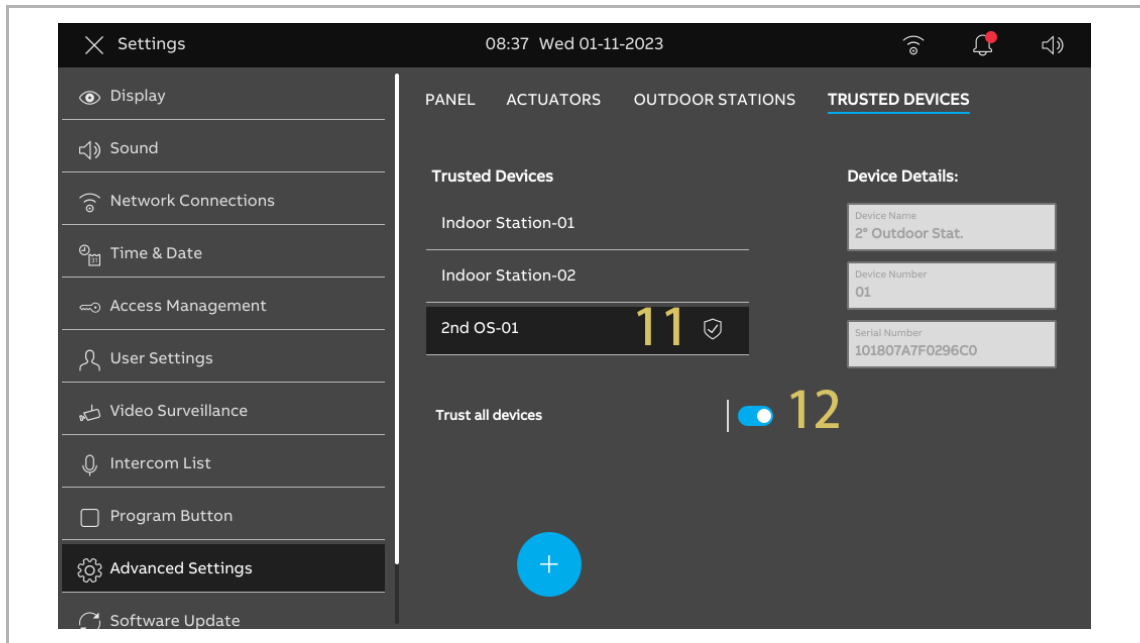

5. Removing the trusted device

Please follow the steps below:

[1] On the “Trusted Devices” screen, swipe the relevant device to the left.

[2] Tap “” to remove the device.

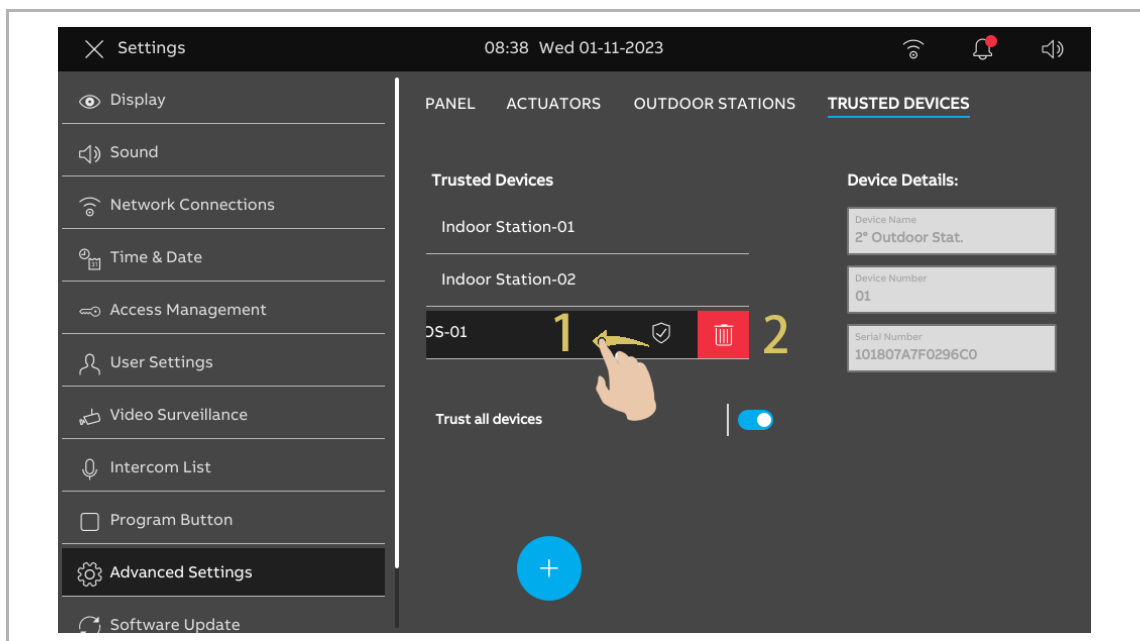



8.3.5 Configuring the "Manual snapshot" function

If this function is enabled, you can take snapshots during door communication.

Please follow the steps below:

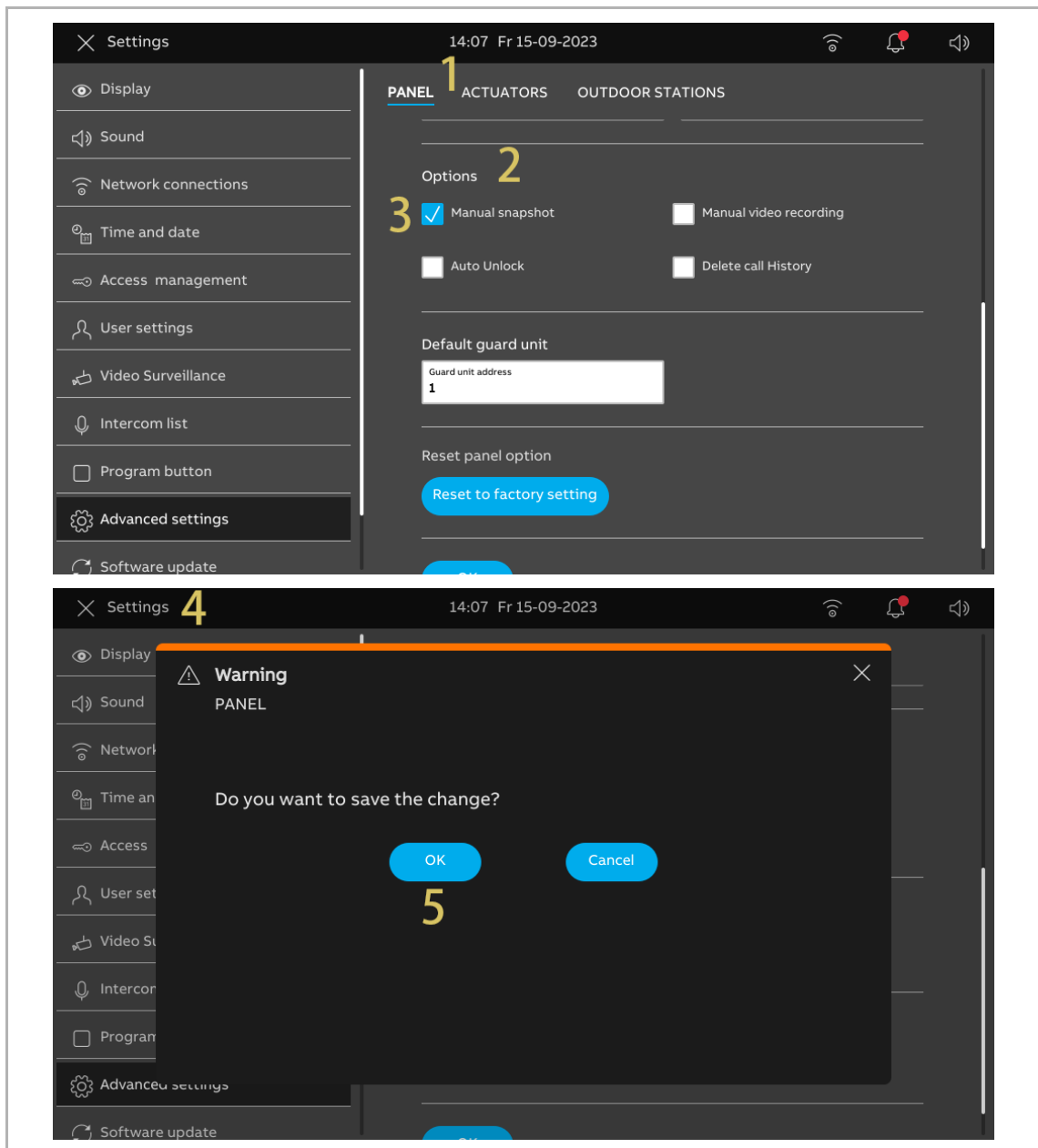
- [1] On the "Advanced settings" screen, tap "Panel".
- [2] Go to the "Options" section.
- [3] Tick the check box to enable the function.
- [4] Tap "X Settings" to exit the setting.
- [5] Tap "OK" to save the change.



- [6] After the setting, “” will be displayed on the door communication screen. You can tap the icon to take snapshots as you need. A maximum of 3 snapshots can be taken for each door communication.

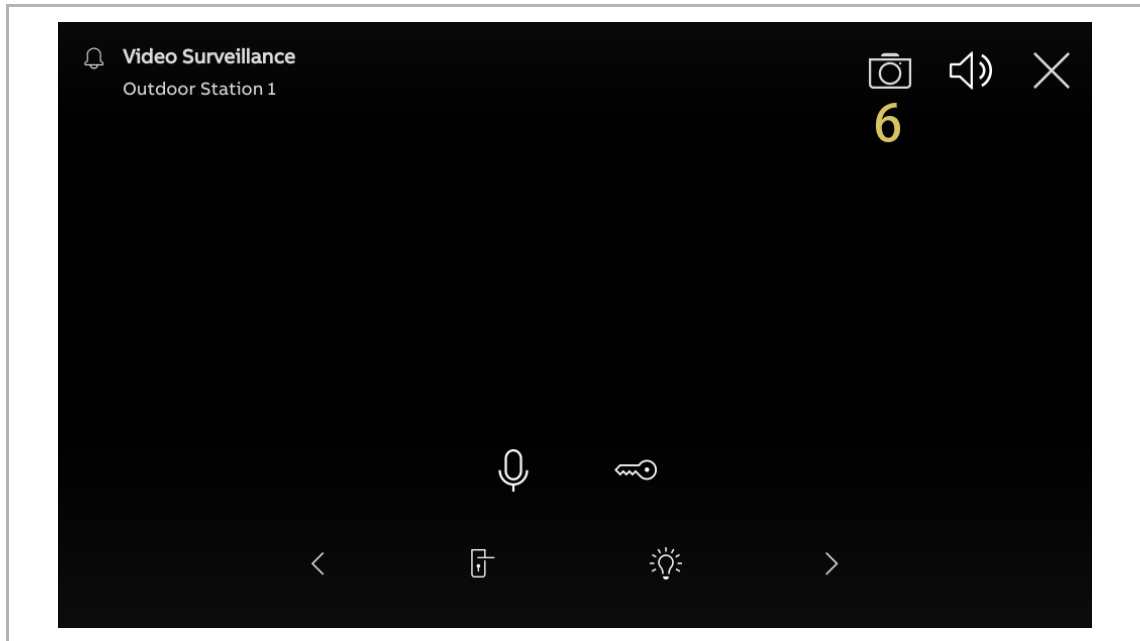

8.3.6 Configuring the "Manual video recording" function

If this function is enabled, you can record a video during door communication.

Please follow the steps below:

- [1] On the "Advanced settings" screen, tap "Panel".
- [2] Go to the "Options" section.
- [3] Tick the check box to enable the function.
- [4] Tap "X Settings" to exit the setting.
- [5] Tap "OK" to save the change.

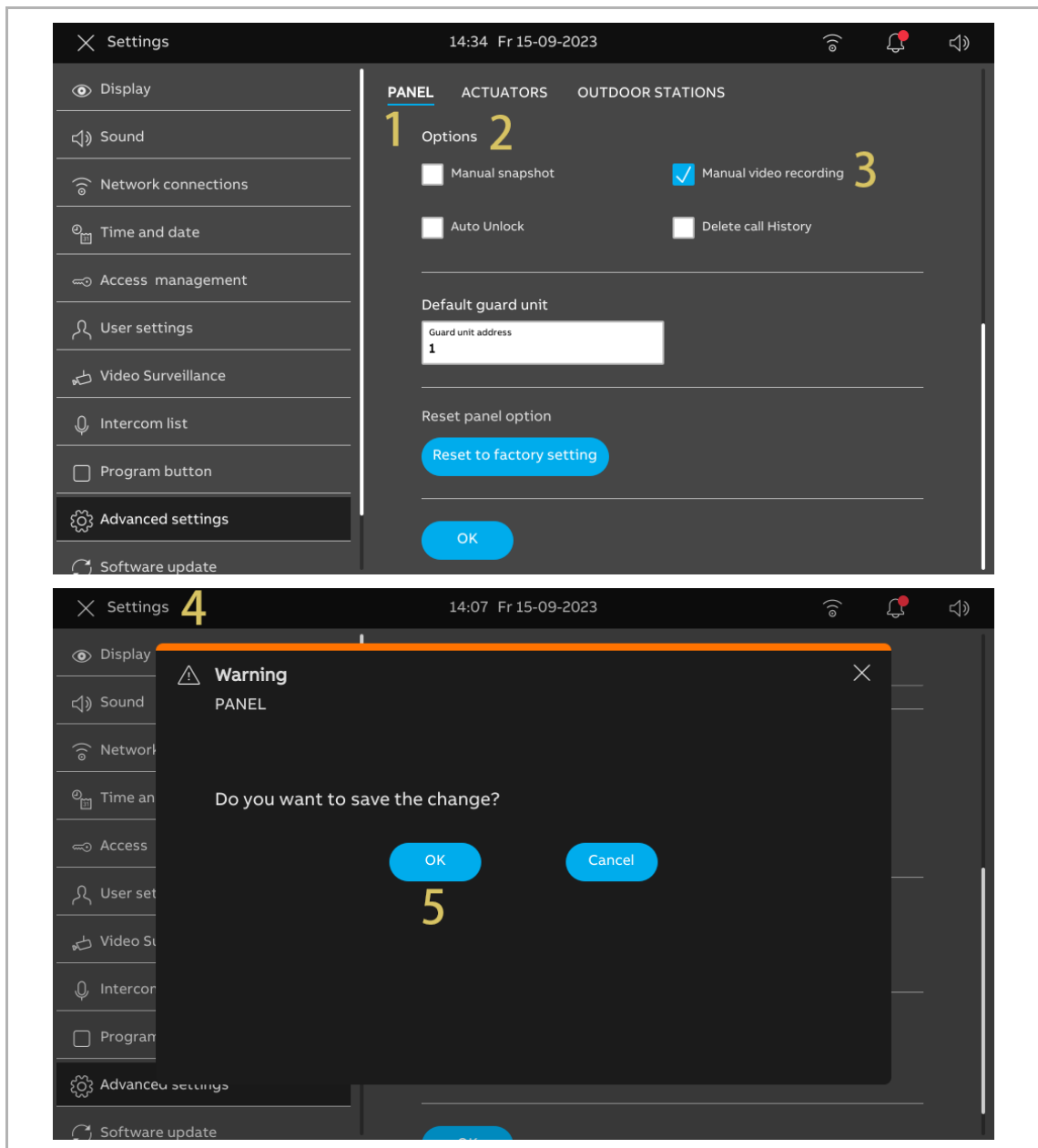

- [6] After the setting, “●rec” will be displayed on the door communication screen. You can tap this icon to start record a video. Maximum 120 seconds video can be recorded for each call.

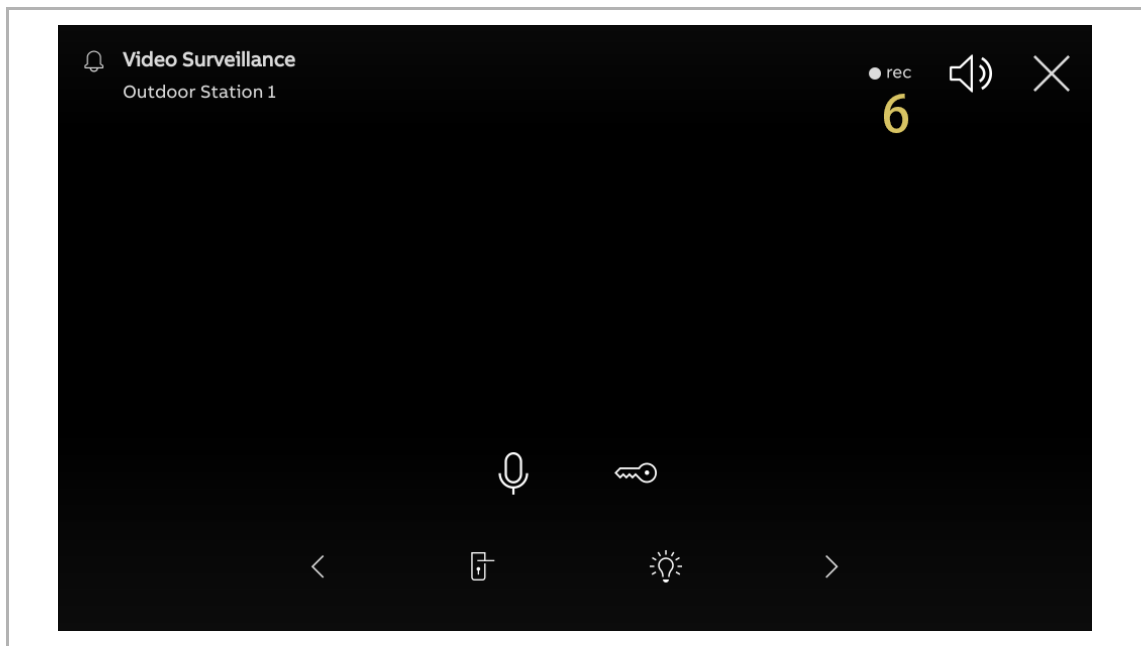

8.3.7 Configuring the "Auto unlock" function

If this function is enabled, the panel will release the lock on the Outdoor Station automatically after 5 seconds during an incoming call.

This function can only be set on the "Master mode" panel.

Please follow the steps below:

- [1] On the "Advanced settings" screen, tap "Panel".
- [2] Go to the "Options" section.
- [3] Tick the check box to enable the function.
- [4] Tap "X Settings" to exit the setting.
- [5] Tap "OK" to save the change.

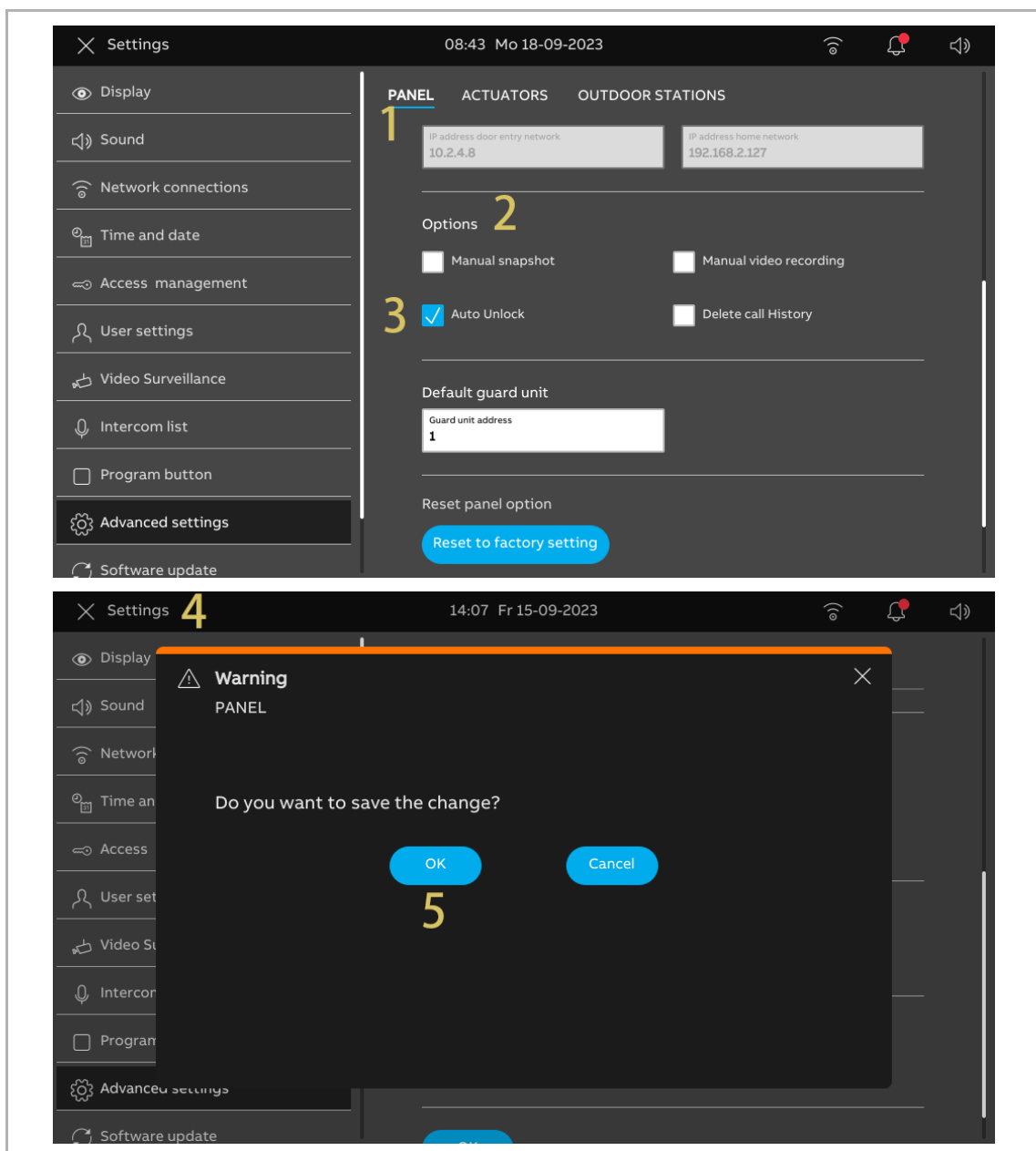

- [6] On the “Settings” screen, tap “User settings”.
- [7] Tap “Door communication”.
- [8] Tick the check box to enable the function.
- [9] Select the unlock mode.
 - Automatically unlock = automatically unlock at any time, skip the subsequent steps.
 - Auto-unlock programmable timer = automatically unlock at the specific time, continue from step 10.
- [10] If “Auto-unlock programmable time” is selected, tap “+”.

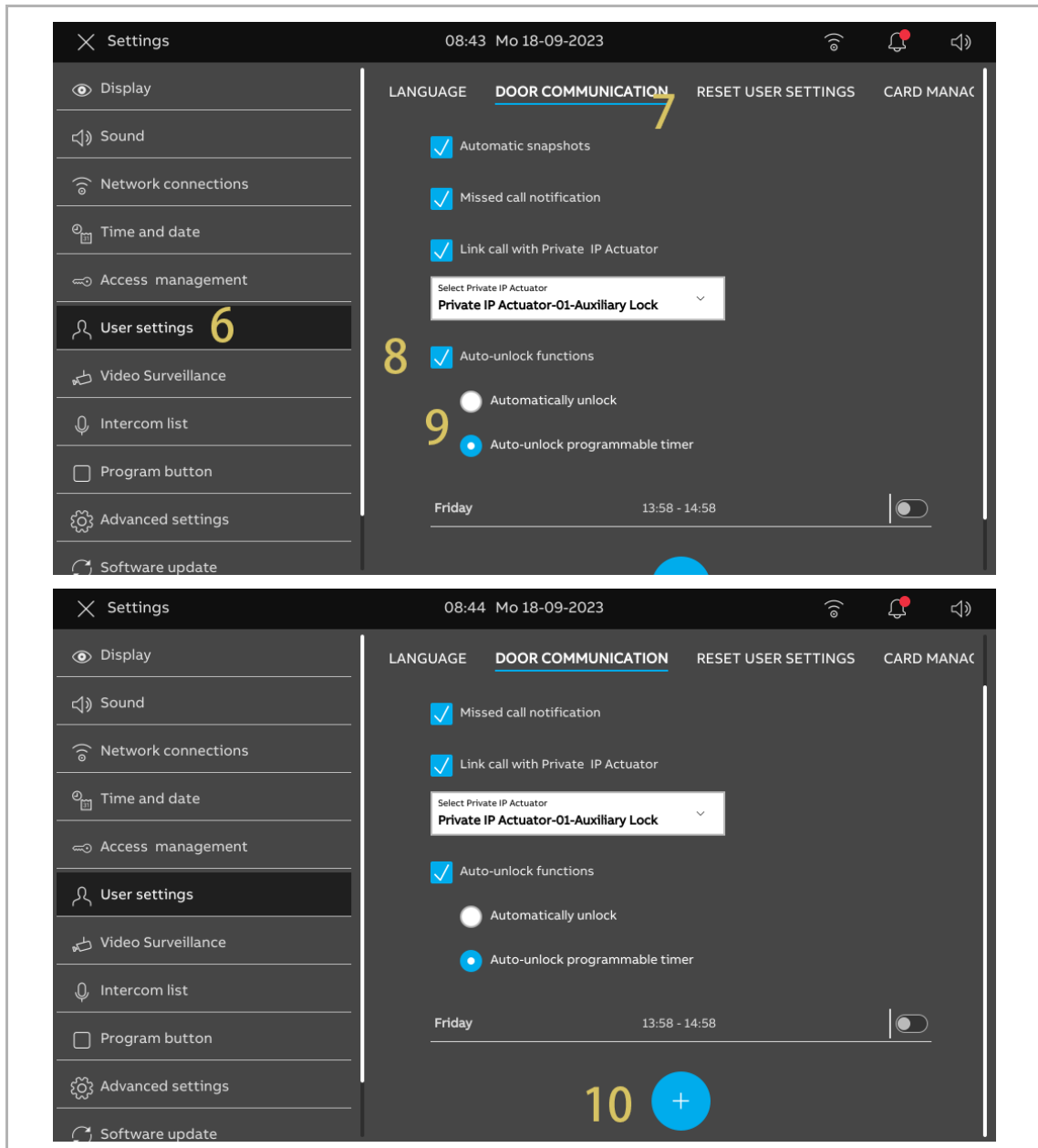

[11]Set “Start time” and “End time”.

[12]Select the designated days.

- Tap the designated day to select it or invert the selection.
- Tap “Weekdays” to select 5 working days together.
- Tap “Weekend” to select “Saturday” and “Sunday” together.

[13]Tap “” to complete the setting.

[14]Ensure the function is enabled.

[15]“” will be displayed on the status bar if the function is activated.

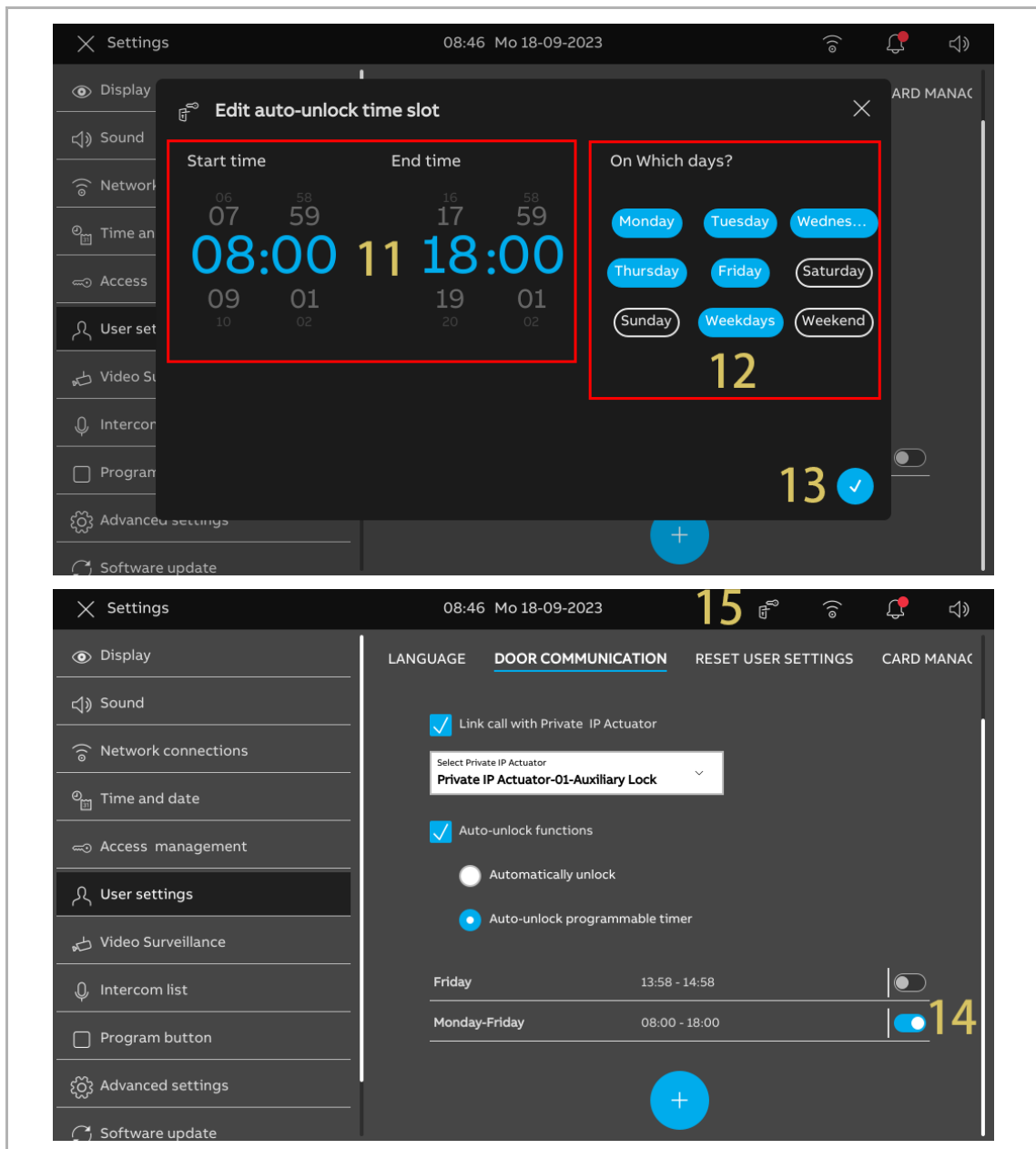



8.3.8 Configuring the "Delete call history" function

Call history records cannot be removed by default.

Please follow the steps to enable the delete function.

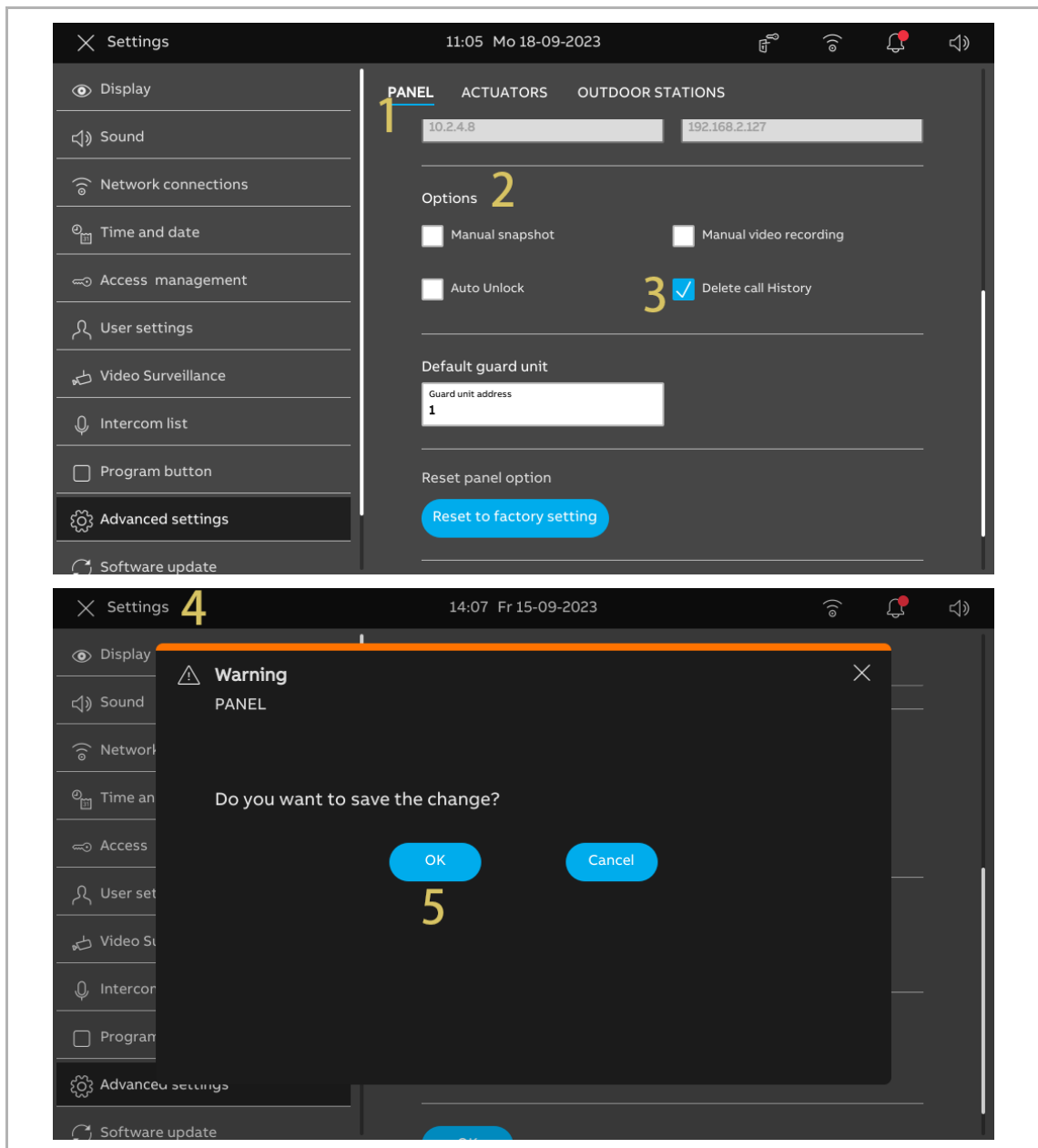
- [1] On the "Advanced settings" screen, tap "Panel".
- [2] Go to the "Options" section.
- [3] Tick the check box to enable the function.
- [4] Tap "X Settings" to exit the setting.
- [5] Tap "OK" to save the change.



- [6] On the dashboard, tap the “Events” module.
- [7] On the “Notification center” screen, swipe the relevant record to the left.
- [8] Tap “” to remove the record.
- [9] Tap “Delete all” to remove all the history records.

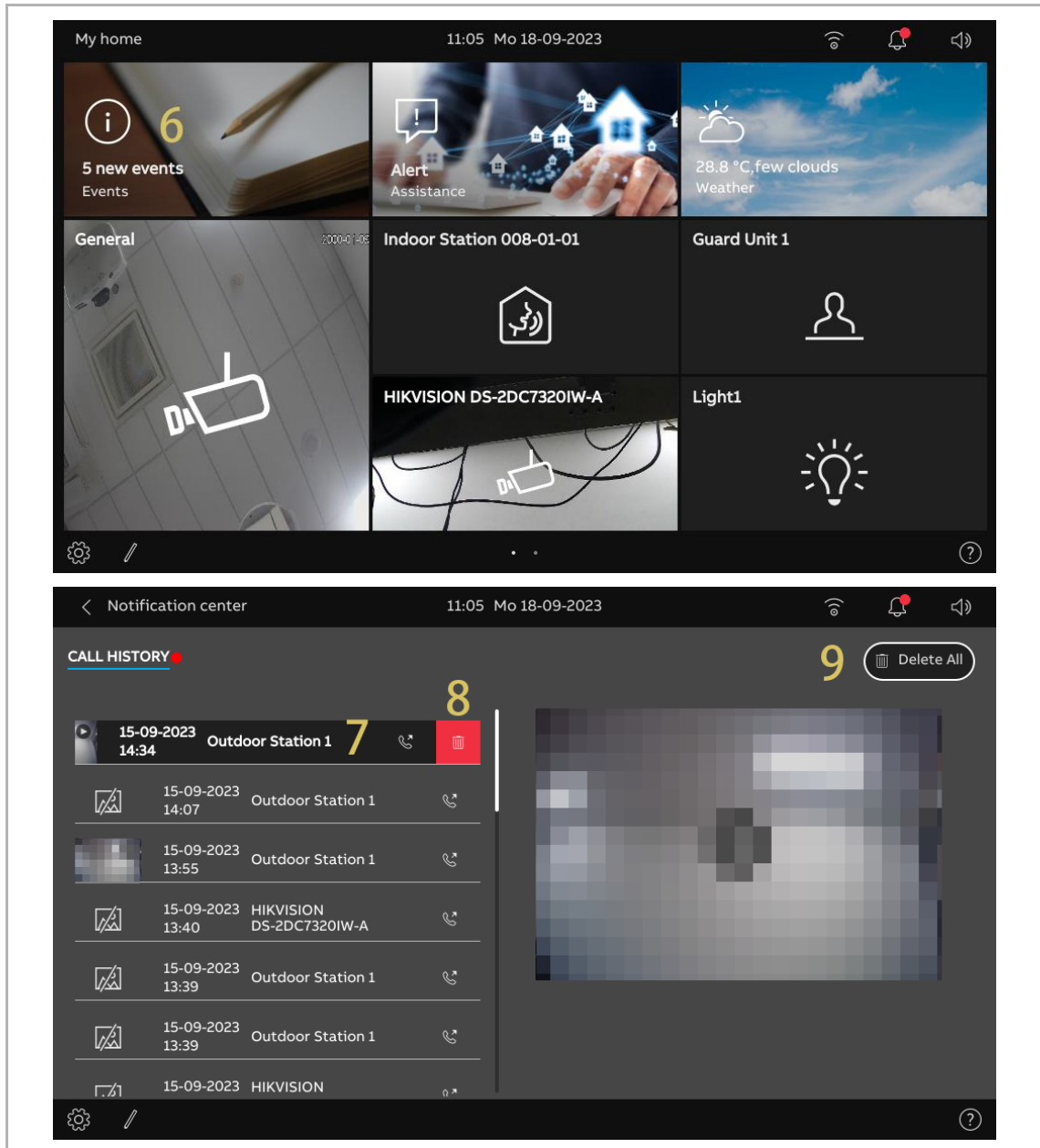

8.3.9 Configuring the address of default Guard Unit

Please follow the steps below:

- [1] On the “Advanced settings” screen, tap “Panel”.
- [2] Go to the “Default Guard Unit” section.
- [3] Enter the address (1...32).
- [4] Tap “X Settings” to exit the setting.
- [5] Tap “OK” to save the change.

An SoS message will be sent to the default Guard Unit when it is triggered.

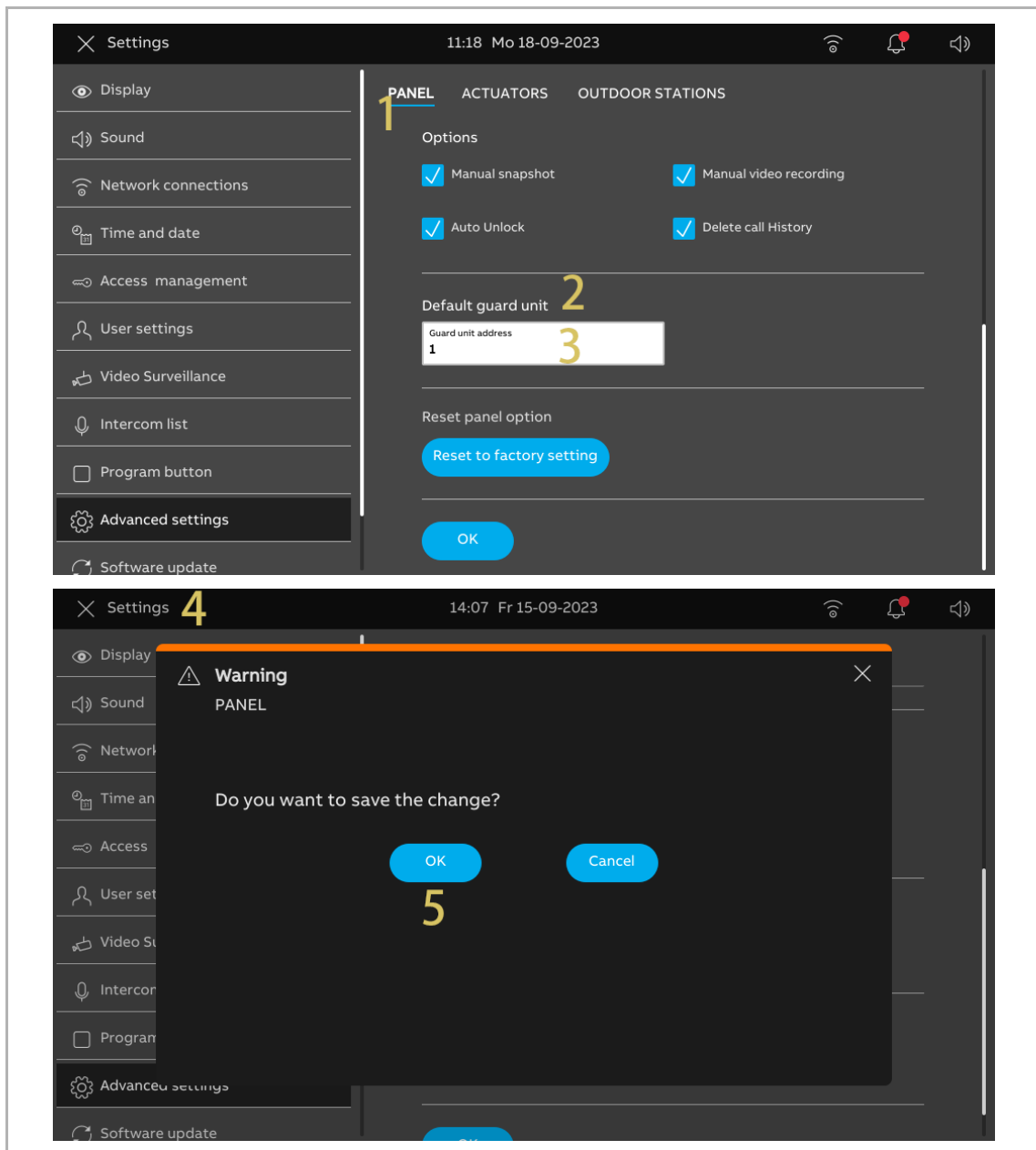

8.3.10 Restoring to factory default

Please follow the steps below:

- [1] On the “Advanced settings” screen, tap “Panel”.
- [2] Go to the “Reset panel option” section.
- [3] Tap “Reset to factory setting”.
- [4] Tap “Yes”.

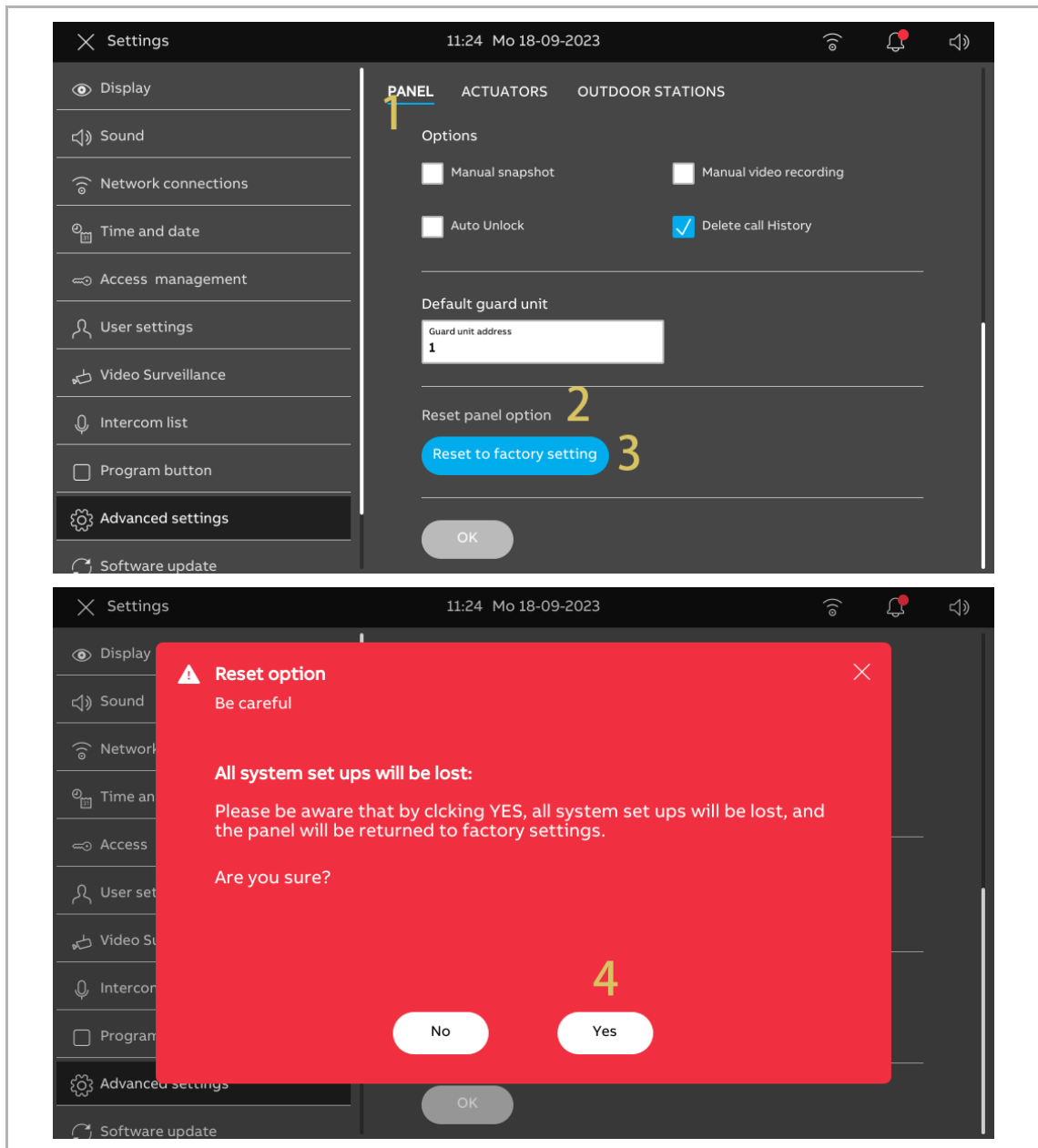

8.4 Configuring the IP Actuator

IP Actuator can be configured via this panel. Please see the product manual of IP Actuator for more details.

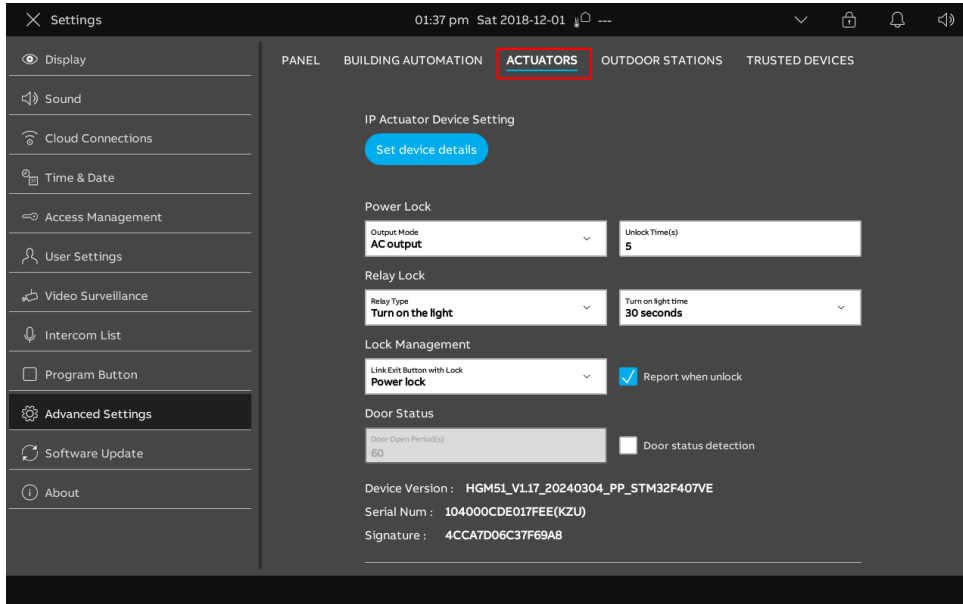

8.5 Configuring the Outdoor Station

The IP pushbutton Outdoor Station and mini Outdoor Station can be configured via this panel. Please see the product manual of the related Outdoor Station for more details.

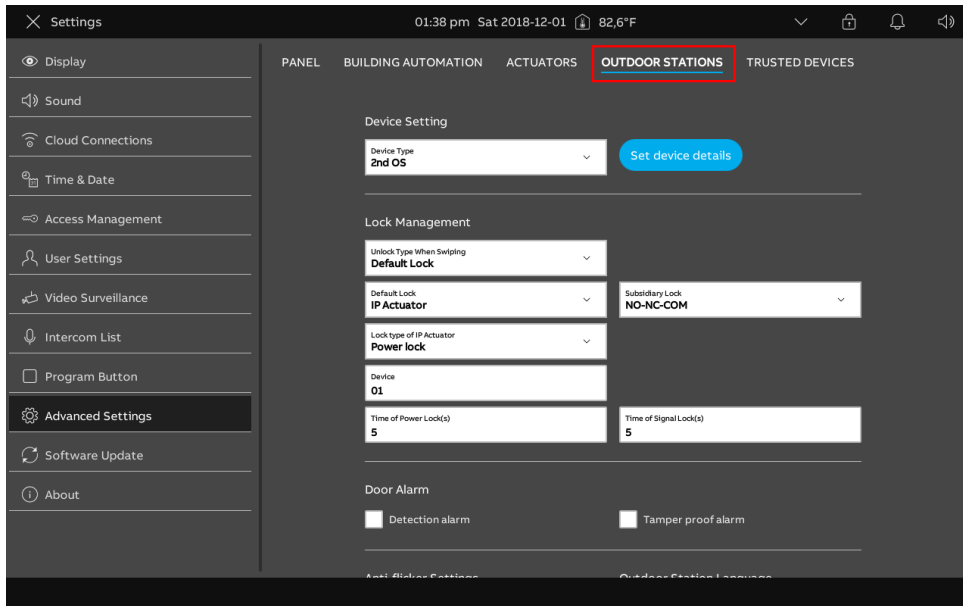







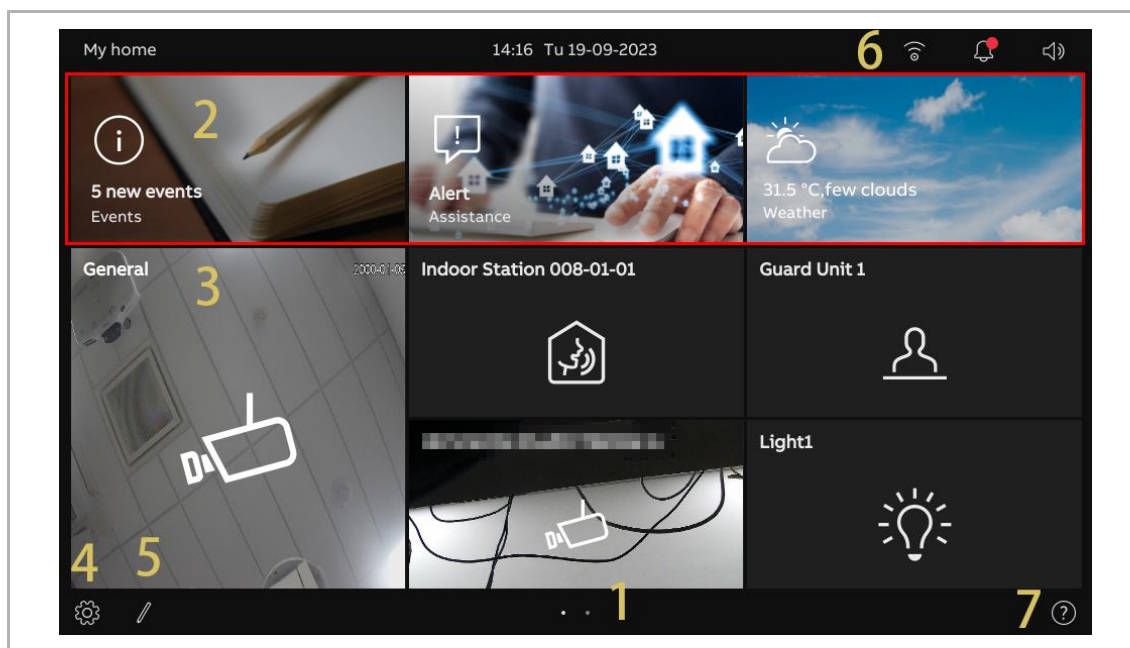

9 Operation

9.1 Dashboard

9.1.1 Dashboard overview



No.	Description
1	There are 2 screens available for use, the second screen is empty by default.
2	The three main functional modules are always fixed at the top of the first screen. <ul style="list-style-type: none"> ▪ Events; this indicates if there is a new event, for instance, you are receiving a call, or you have a missed call. For more details, see chapter 9.11 “History” on page 159. ▪ Alert; you can tap this to send an alarm request. For more details, see chapter 9.10 “Sending an alarm request” on page 158. ▪ Weather; this displays the current weather information.
3	Other controls for various sizes
4	Tap “  ” to access the “Settings” screen.
5	Tap “  ” to edit the dashboard.
6	Status bar “  ” = doorbell rings; “  ” = “Auto Unlock” function is enabled. “  ” = WiFi is available, “  ” = WiFi is not available. “  ” indicates missed calls; tap it to access the “Call History” screen. “  ” indicates “Unmute” status; tap it to adjust the voice volume
7	Tap “  ” to view more details of the dashboard

9.1.2 Accessing the editing status

On the dashboard, tap “  ” to access the editing mode.

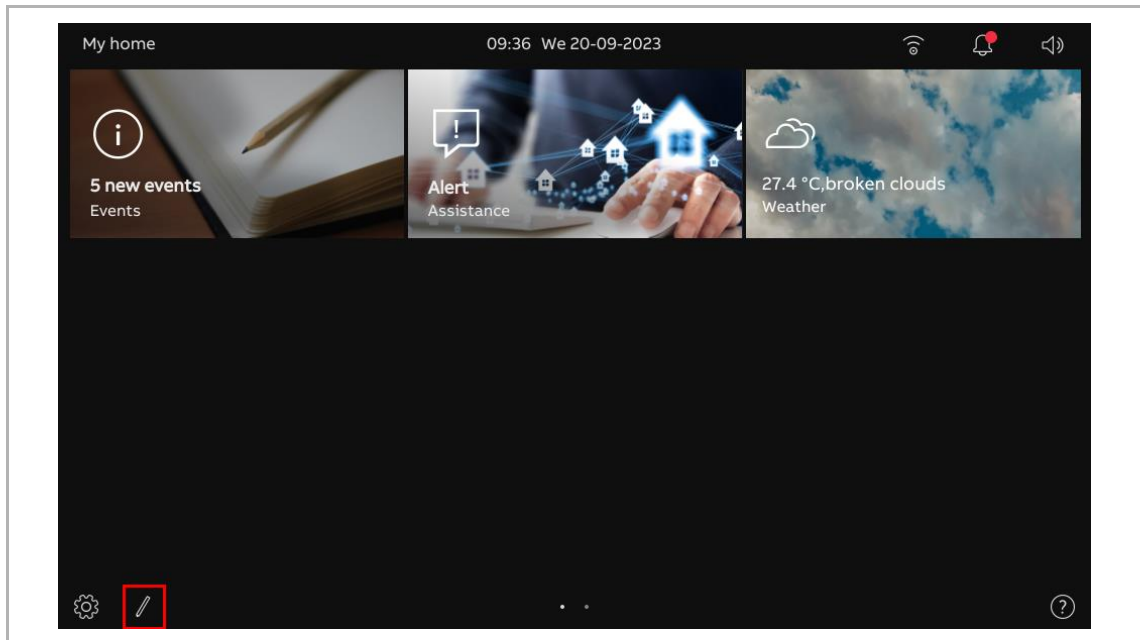

9.1.3 Creating a control for the camera

In this case, we are using “Outdoor Station Camera” as an example. Please follow the steps below:

- [1] Ensure the dashboard is in editing mode, tap a blank area of dashboard, then tap “+” to add a control.
- [2] Select “Camera” from the drop-down list.
- [3] Select the device type from the drop-down list. It can be set to “Outdoor Station Camera”, “Public Camera” or “Private Camera”.
- [4] Tap “Next”.

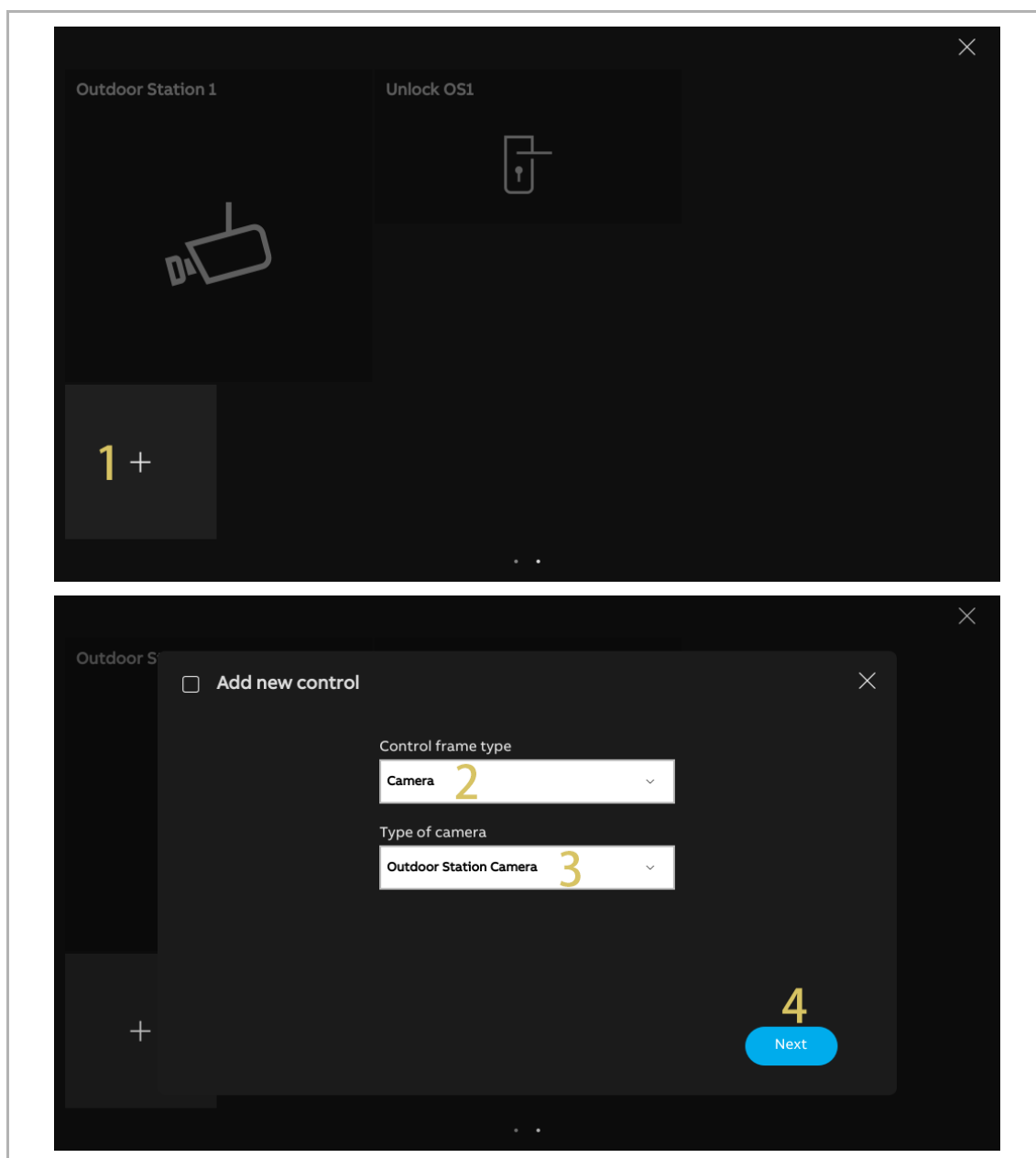

- [5] In this case, select the designated Outdoor Station from the drop-down list.
- [6] Enter the alias name of the device.
- [7] Select the size of the frame. It can be set to “1 slot”, “2 slots” or “4 slots”.
- [8] Tap “Save & close”.
- [9] You can also tap “Create preview image” to create a cover for the control.
- [10] Tap “x” at the top right corner of the screen to exit editing mode; the relevant frame will be displayed on the dashboard.

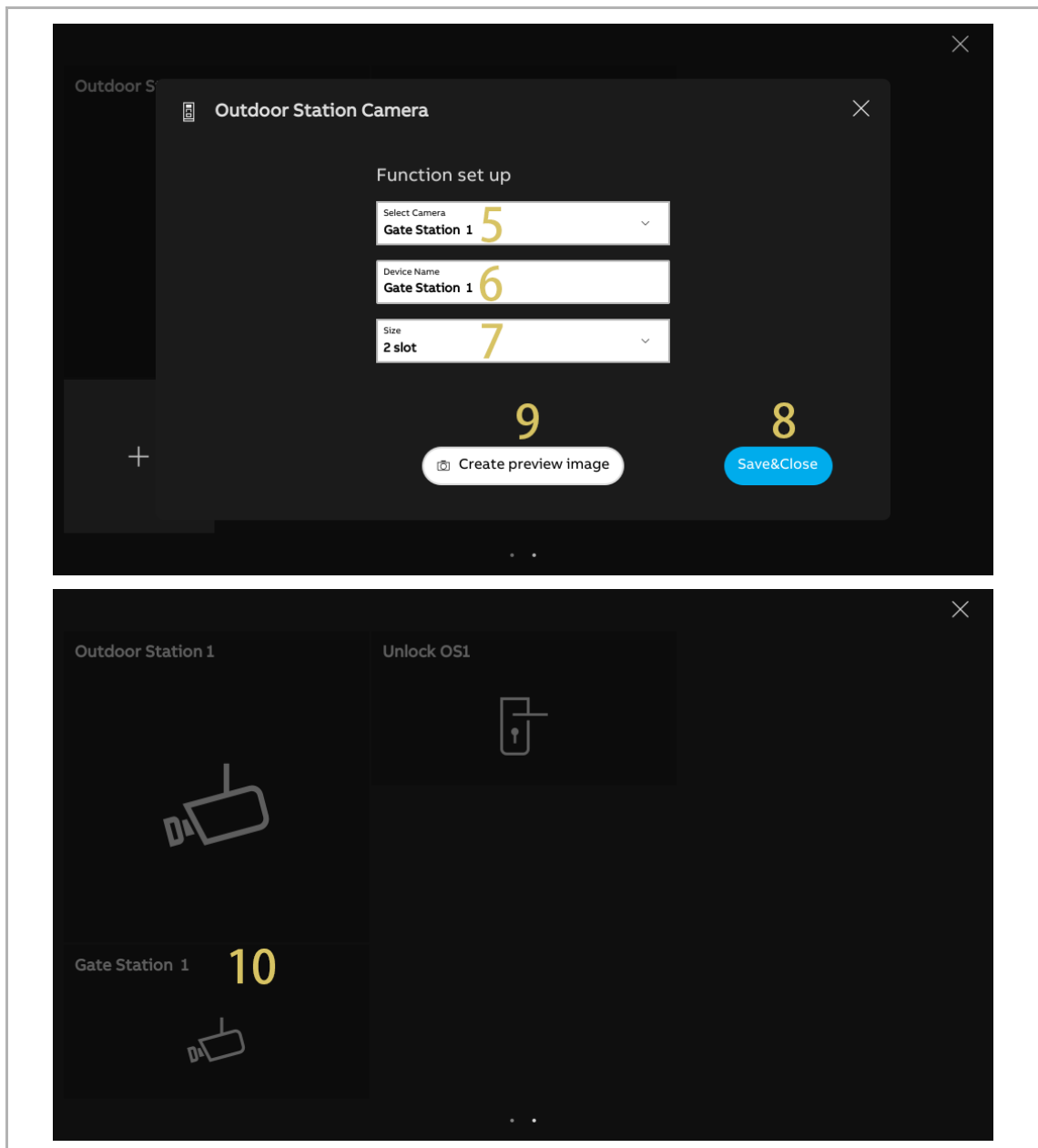

9.1.4 Creating a control for the intercom

In this case, we are using “Intercom (external)” as an example. Please follow the steps below:

- [1] Ensure the dashboard is in editing mode, tap a blank area of dashboard, then tap “+” to add a control.
- [2] Select “Intercom” from the drop-down list.
- [3] Select the intercom type from the drop-down list. It can be set to “Intercom (external)”, “Intercom (internal)” or “Guard Unit”.
- [4] Tap “Next”.

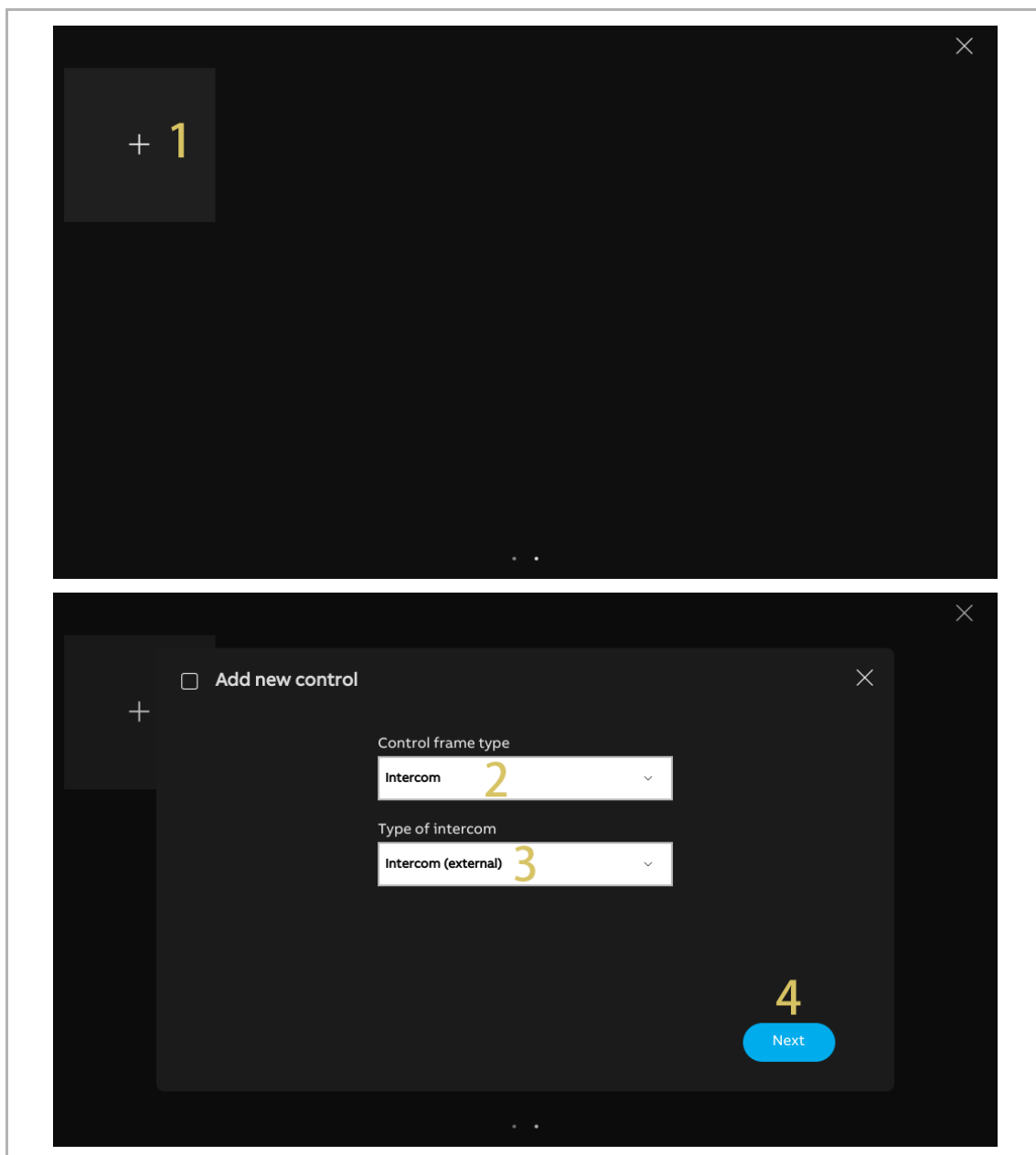

- [5] In this case, select the designated panel from the drop-down list.
- [6] Enter the alias name of the device.
- [7] Select the size of the frame. It can be set to “1 slot”, “2 slots” or “4 slots”.
- [8] Tap “Save & close”.
- [9] Tap “x” at the top right corner of the screen to exit editing mode; the relevant frame will be displayed on the dashboard.

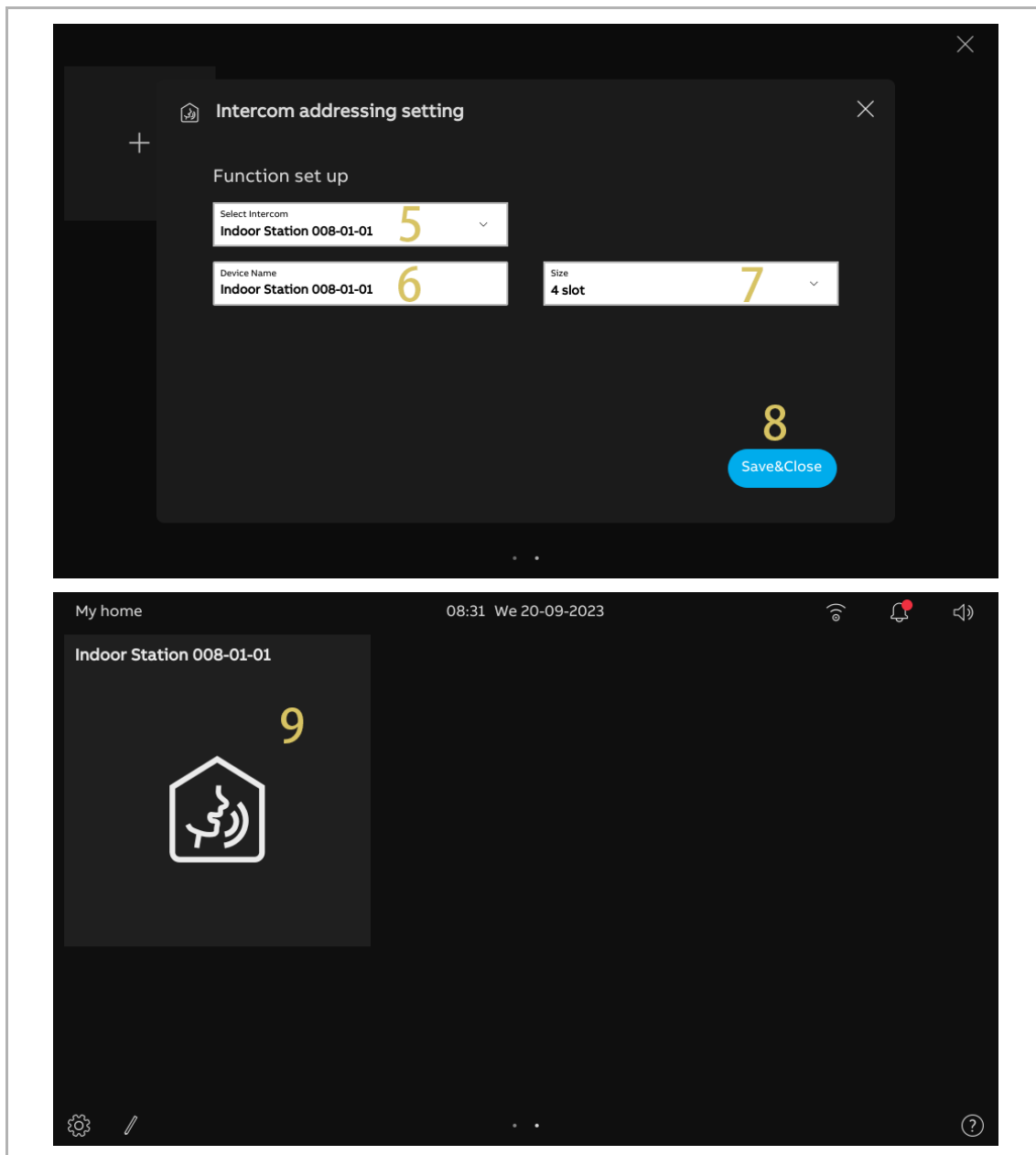

9.1.5 Creating a control for the light

Please follow the steps below:

- [1] Ensure the dashboard is in editing mode, tap a blank area of dashboard, then tap “+ ” to add a control.
- [2] Select “Light” from the drop-down list.
- [3] Tap “Next”.

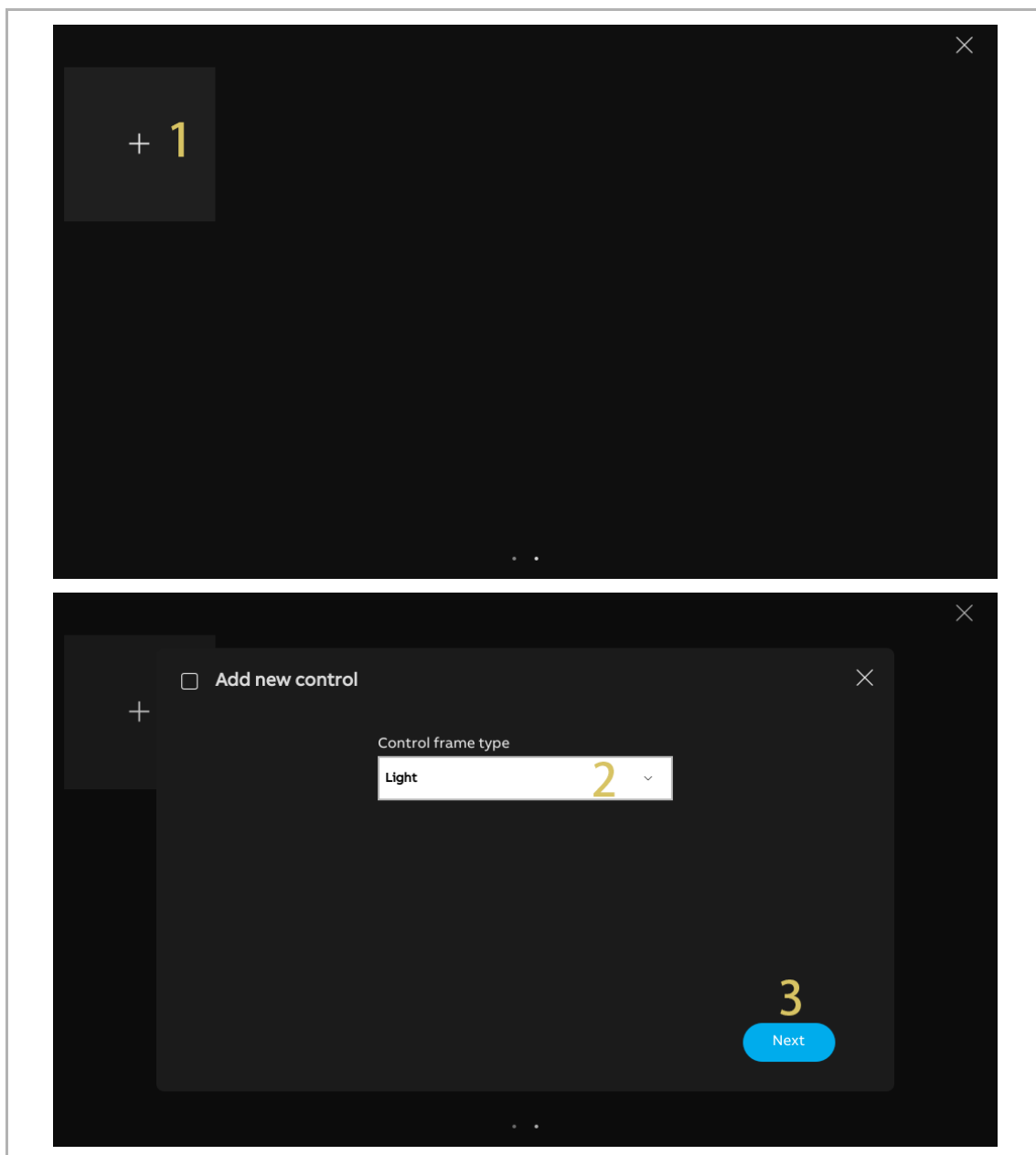

- [4] Select the designated light from the drop-down list.
- [5] Enter the alias name of the device.
- [6] Select the size of the frame. It can be set to “1 slot”, “2 slots” or “4 slots”.
- [7] Tap “Save & close”.
- [8] Tap “x” at the top right corner of the screen to exit editing mode; the relevant frame will be displayed on the dashboard.

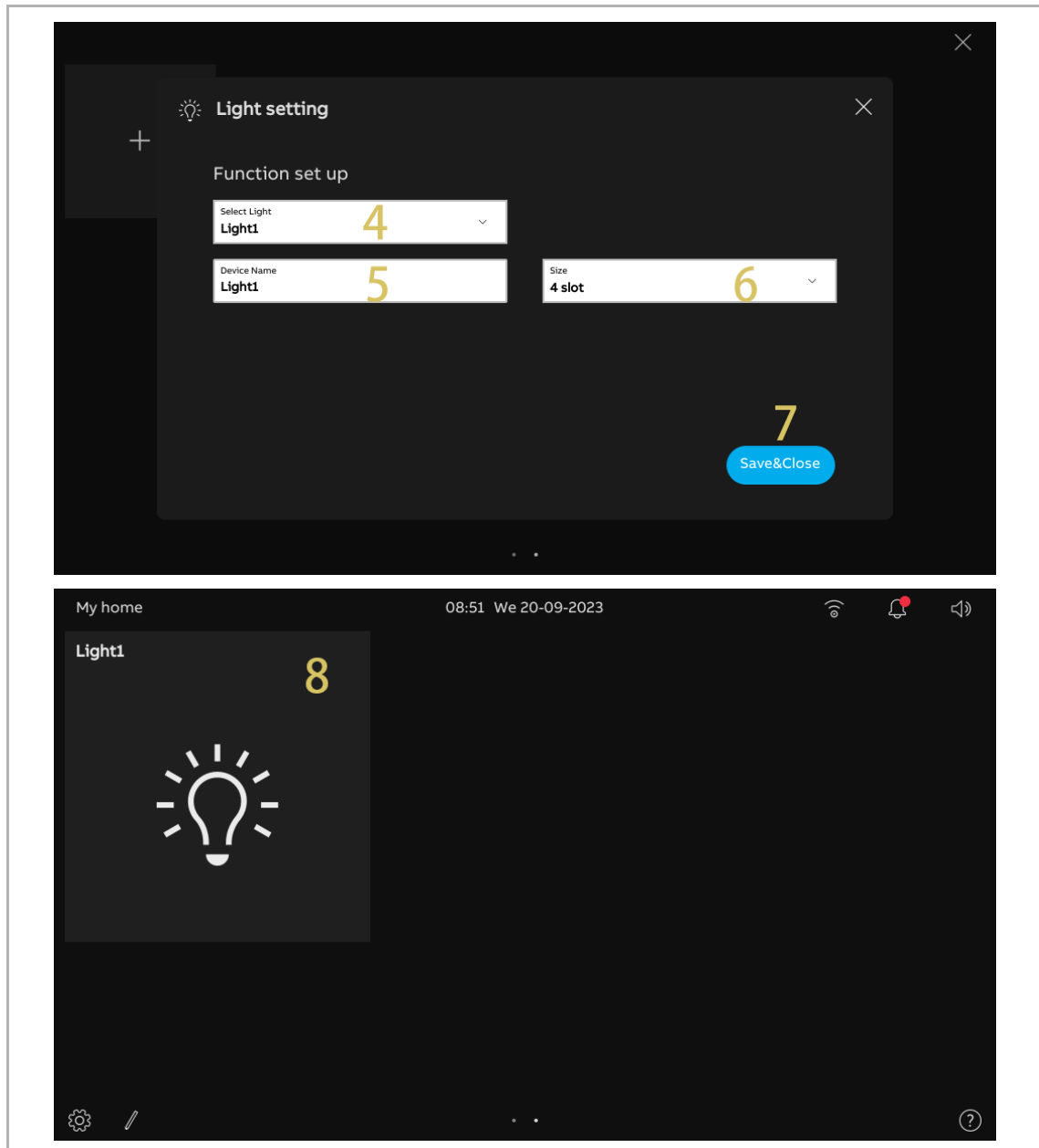

9.1.6 Creating a control for the door lock

Please follow the steps below:

- [1] Ensure the dashboard is in editing mode, tap a blank area of dashboard, then tap “+” to add a control.
- [2] Select “Door Unlock” from the drop-down list.
- [3] Tap “Next”.

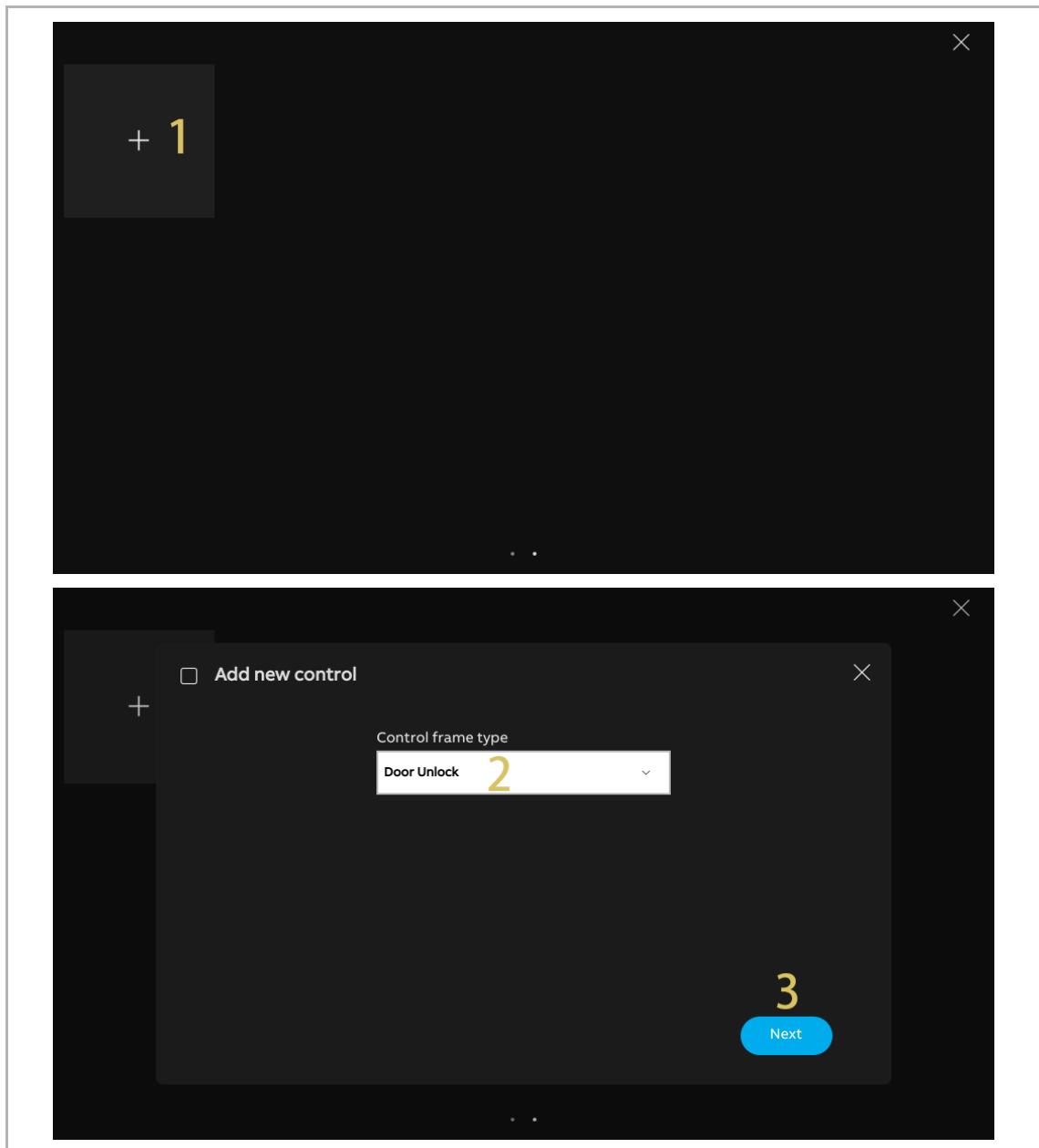

- [4] Select the designated Outdoor Station from the drop-down list.
- [5] Enter the alias name of the device.
- [6] Select the size of the frame. It can be set to “1 slot”, “2 slots” or “4 slots”.
- [7] Tap “Save & close”.
- [8] Tap “x” at the top right corner of the screen to exit editing mode; the relevant frame will be displayed on the dashboard.

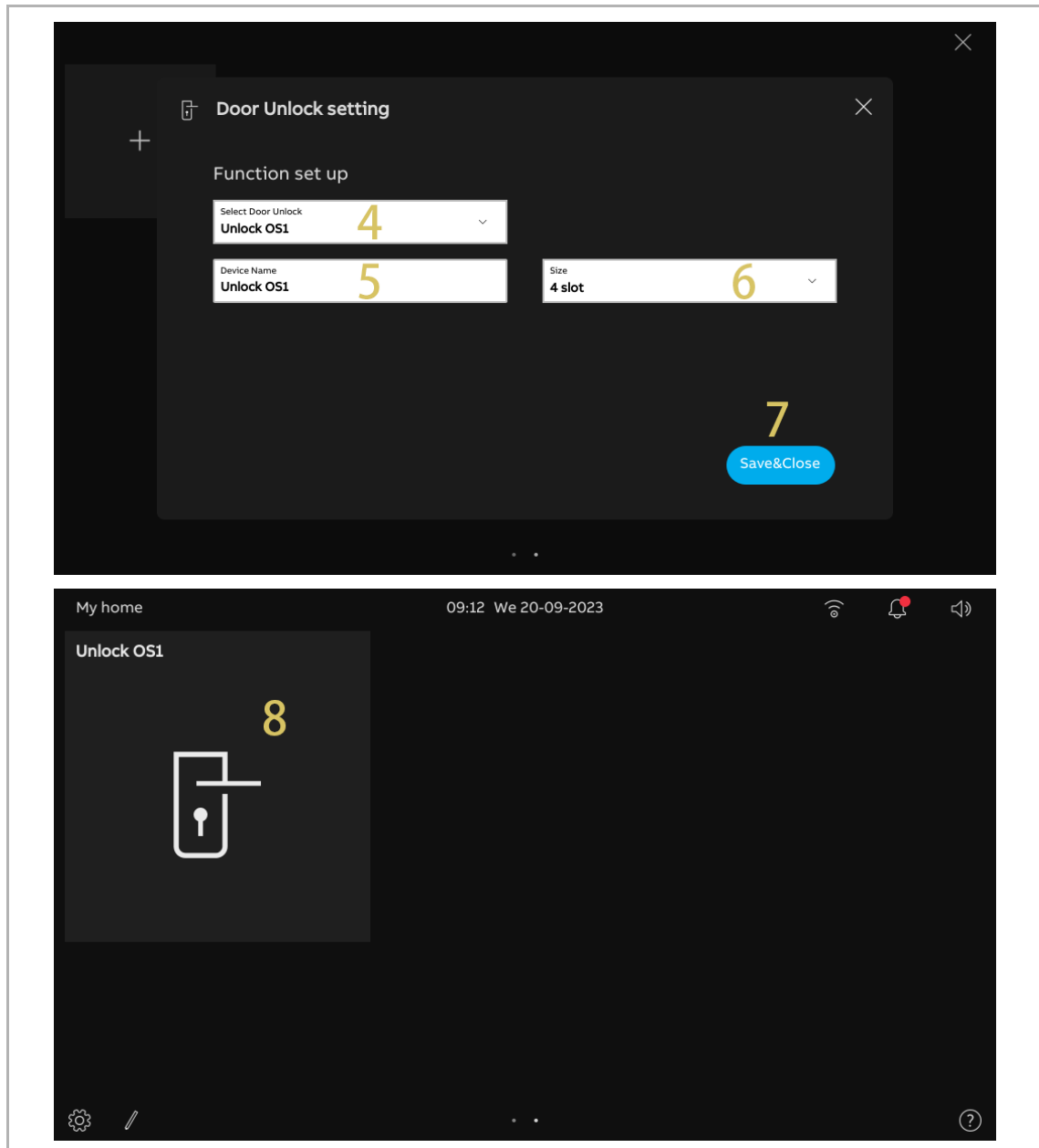

9.1.7 Creating a control for the elevator

Please follow the steps below:

- [1] Ensure the dashboard is in editing mode, tap a blank area of dashboard, then tap “+” to add a control.
- [2] Select “Elevator” from the drop-down list.
- [3] Tap “Next”.

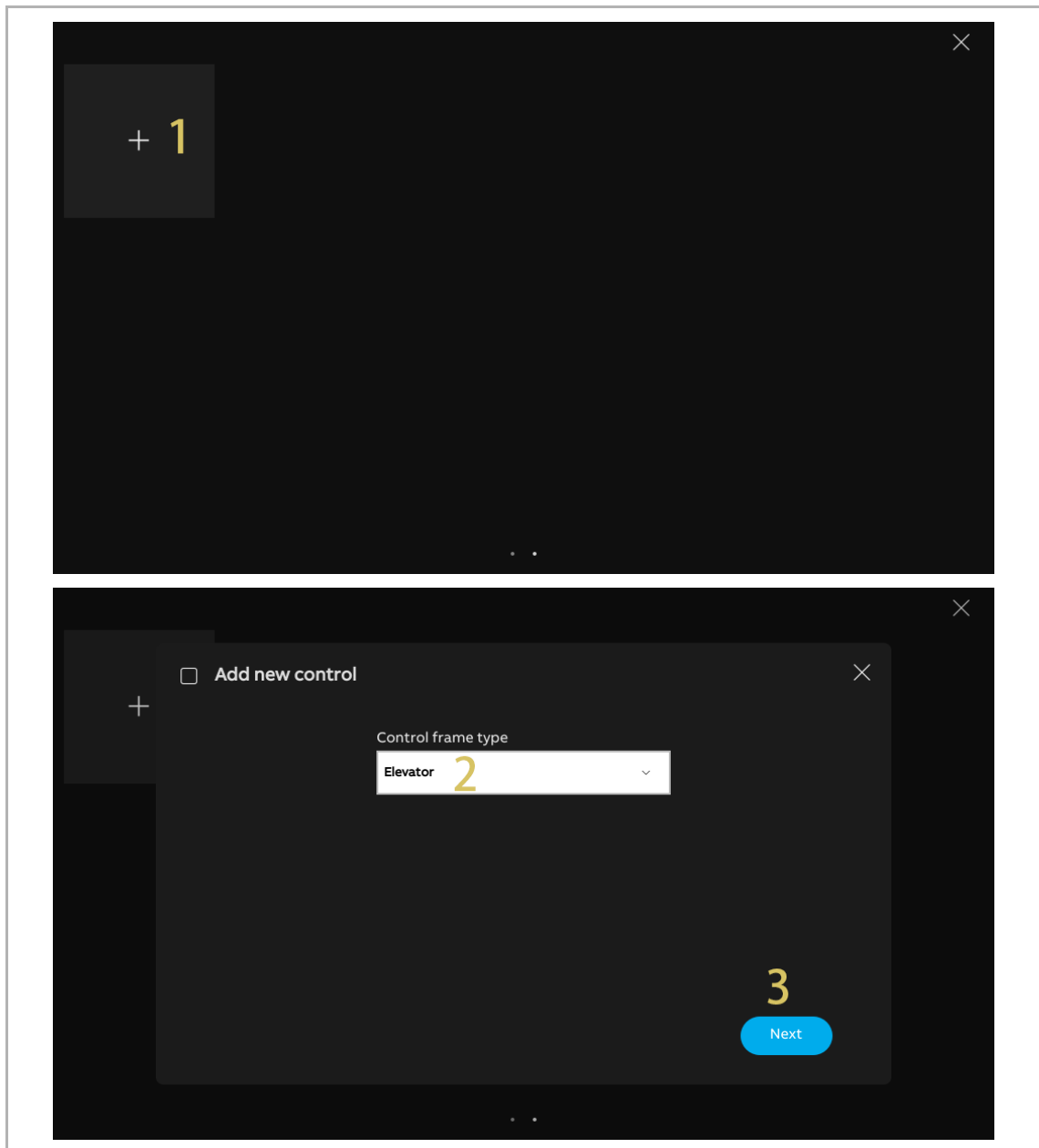

- [4] Enter the alias name of the device.
- [5] Select the size of the frame. It can be set to “1 slot”, “2 slots” or “4 slots”.
- [6] Tap “Save & close”.
- [7] Tap “x” at the top right corner of the screen to exit editing mode; the relevant frame will be displayed on the dashboard.

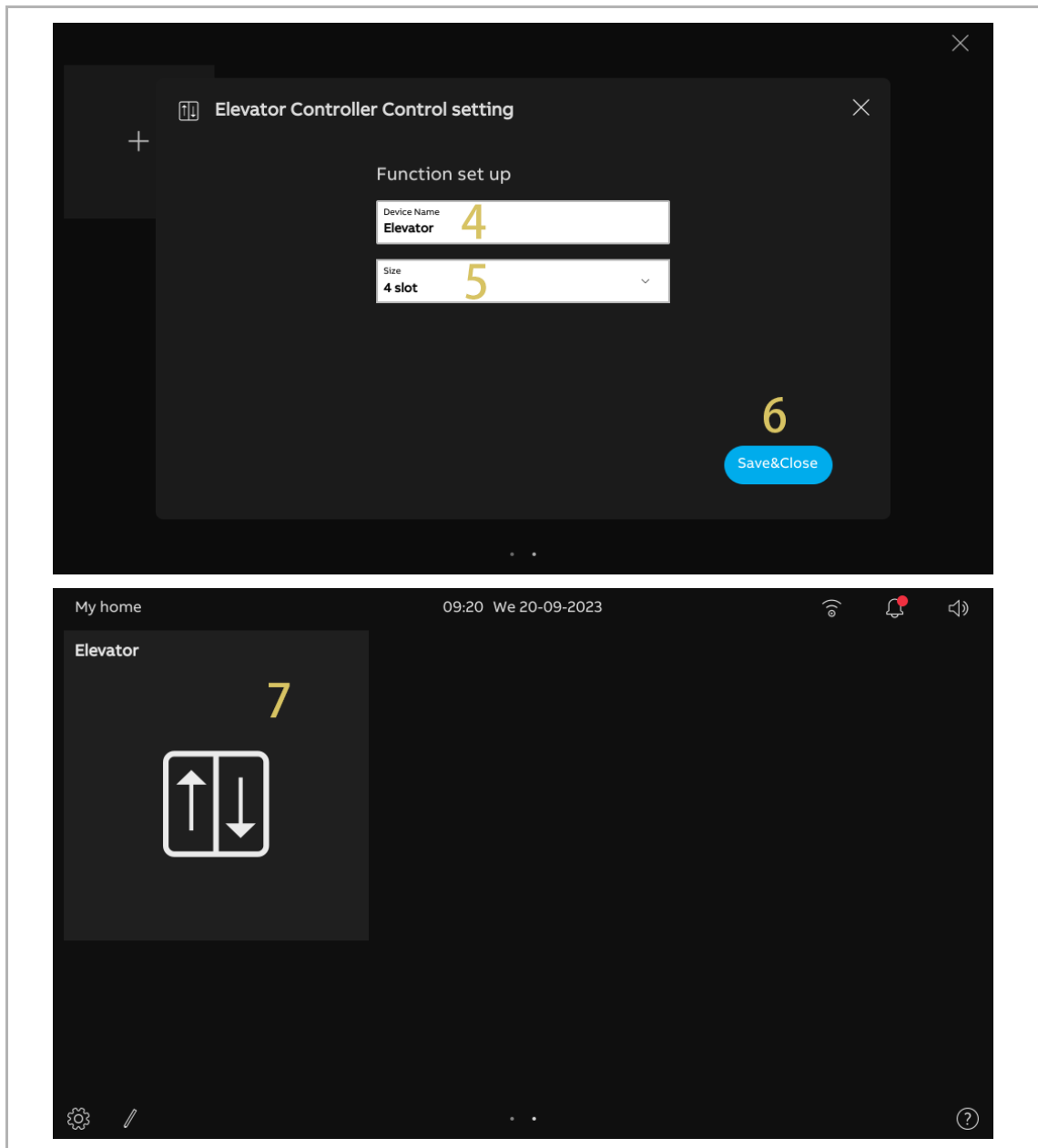

9.1.8 Editing the control

Ensure the dashboard is in editing mode.

- Tap the arrow icon to move the control in the direction indicated by the arrow.
- Tap “” to edit the control.
 - Tap “Delete control frame” to remove the control from the dashboard.
 - Tap “Next” to change the settings of the control.

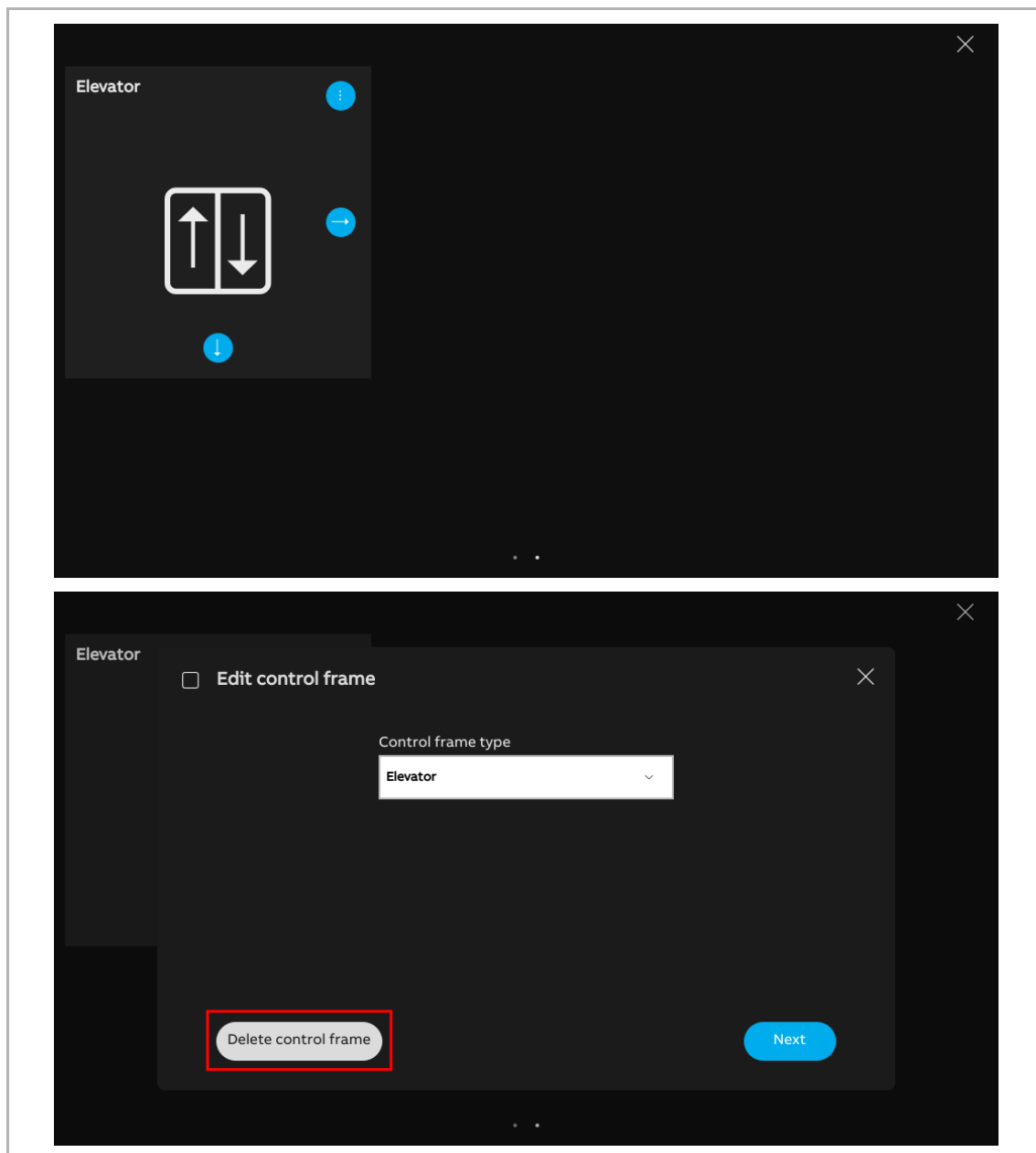





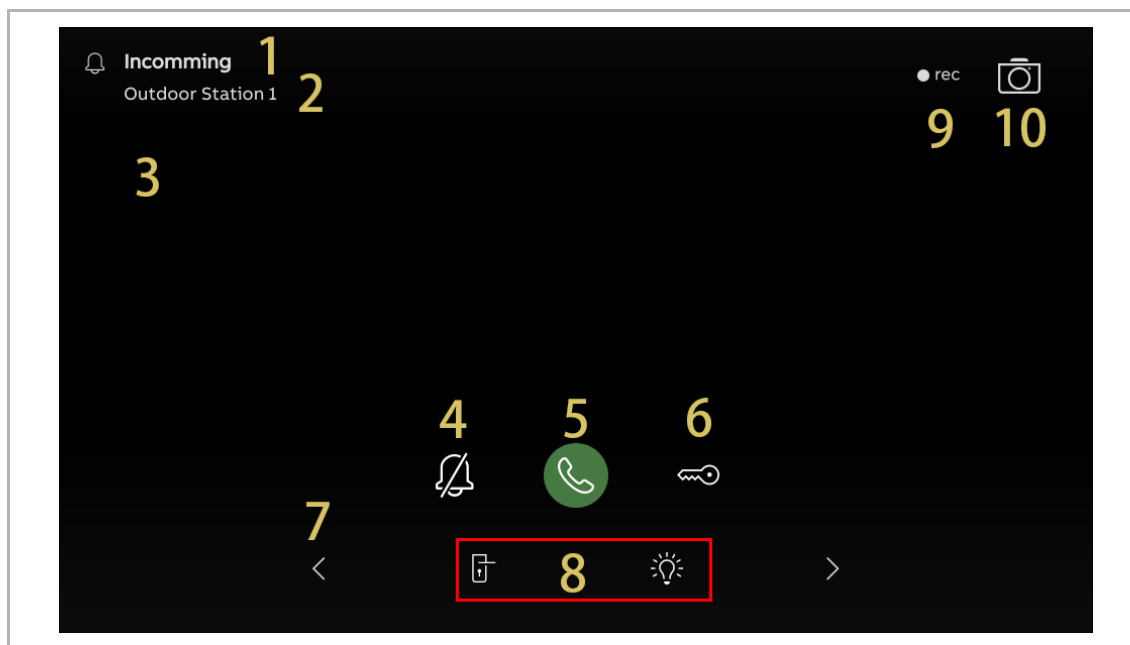

9.2 Incoming call

9.2.1 Call from Outdoor Stations

1. During an incoming call



No.	Function
1	“  Incoming” indicates an incoming call (maximum 30 seconds).
2	Display the device name.
3	Display the image <ul style="list-style-type: none"> ▪ Display the image of the calling Outdoor Station by default. ▪ If a camera has been assigned to the calling Outdoor Station, the image from the camera will be displayed here. ▪ The countdown (9...1) will be displayed in the last 9 s.
4	Tap “  ” to mute the current ringtone.
5	Tap “  ” to accept the call.
6	Tap “  ” to release the default lock on the calling Outdoor Station.
7	If IP cameras have been added to the dashboard. Tap “<” or “>” to display the images from these cameras.
8	Tap the program button, if any, to carry out the programmable function.
9	Tap “  ” to record a video.
10	Tap “  ” to take a snapshot manually.

2. During a-communication

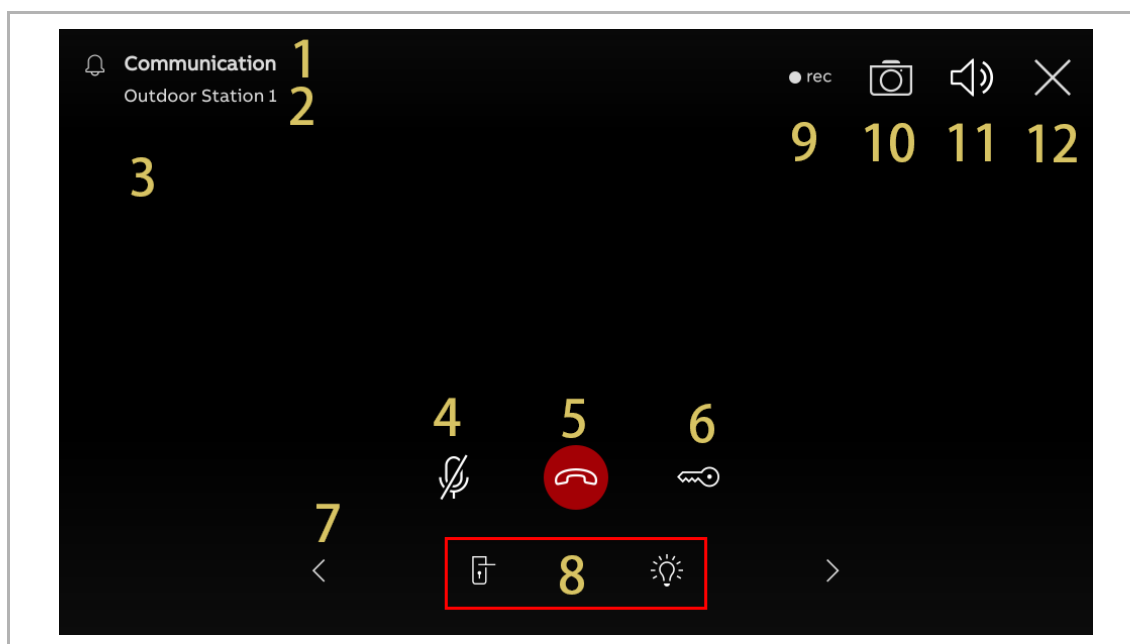



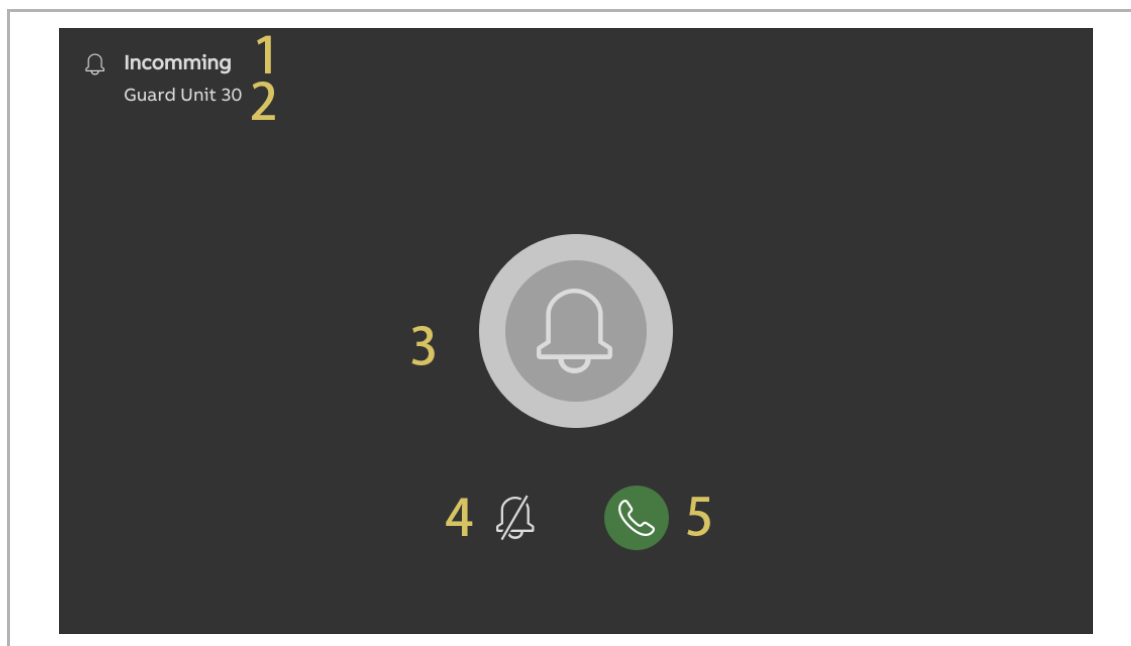

No.	Function
1	“ Communication” indicates a communication process (maximum 120 seconds).
2	Display the device name.
3	Display the image <ul style="list-style-type: none"> Display the image of the calling Outdoor Station by default. If a camera has been assigned to the calling Outdoor Station, the image from the camera will be displayed here. The countdown (9...1) will be displayed in the last 9 s.
4	Tap “” to mute the microphone.
5	Tap “” to end the call.
6	Tap “” to release the default lock on the calling Outdoor Station.
7	If IP cameras have been added to the dashboard. Tap “<” or “>” to display the images from the cameras.
8	Tap the program button, if any, to carry out the programmable function.
9	Tap “” to record a video.
10	Tap “” to take a snapshot manually.
11	Tap “” to adjust the volume of the voice.
12	Tap “X” to quit the communication.

9.2.2 Call from Guard Units or Indoor Stations





1. During an incoming call

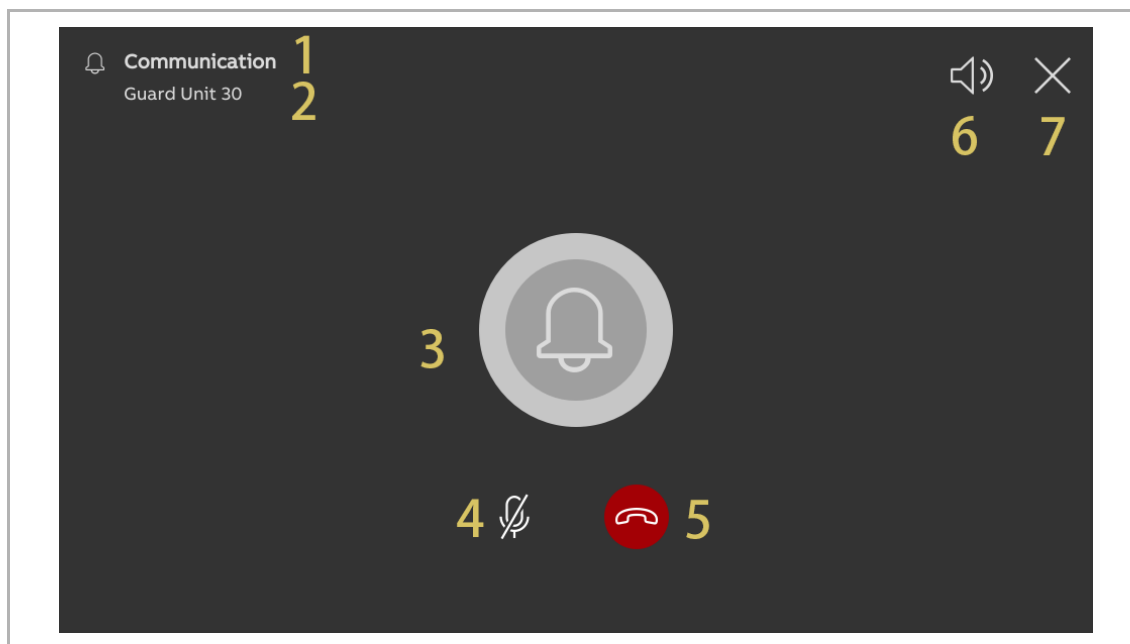

No.	Function
1	“  Incoming” indicates an incoming call.
2	Display the device name.
3	Display “  ” to indicate no image can be displayed on the screen. The countdown (9...1) will be displayed in the last 9 s.
4	Tap “  ” to mute the current ringtone.
5	Tap “  ” to accept the call.

2. During communication



No.	Function
1	“  Communication” indicates a communication process.
2	Display the device name.
3	Display “  ” to indicate no image can be displayed on the screen. The countdown (9...1) will be displayed in the last 9 s.
4	Tap “  ” to mute the microphone.
5	Tap “  ” to end the call.
6	Tap “  ” to adjust the volume of the voice.
7	Tap “X” to quit the communication.

9.2.3 Call from doorbell

When the doorbell is pressed, this device will display “🔔” for 5 seconds on the status bar.

If the doorbell is associated with the camera, the panel will display the image from the camera automatically.

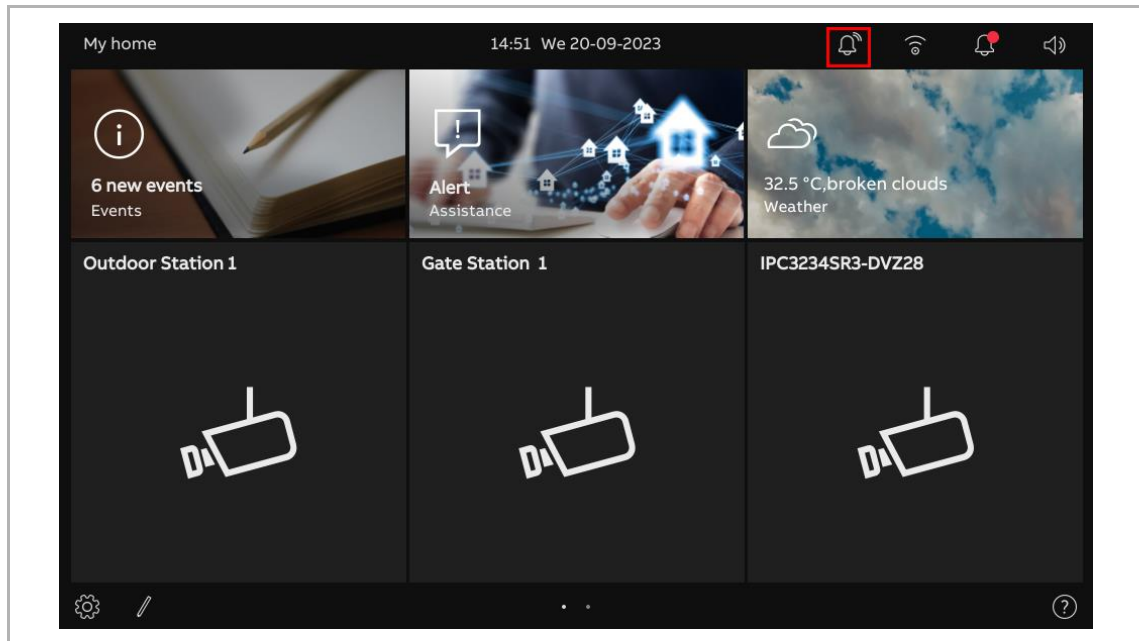

9.3 Intercom

Please follow the steps below:

- [1] Adding a control for Intercom to the dashboard. For more details, see chapter 9.1.4 “Creating a control for the intercom“ on page 133.
- [2] On the dashboard, tap the designated intercom to initiate a call.

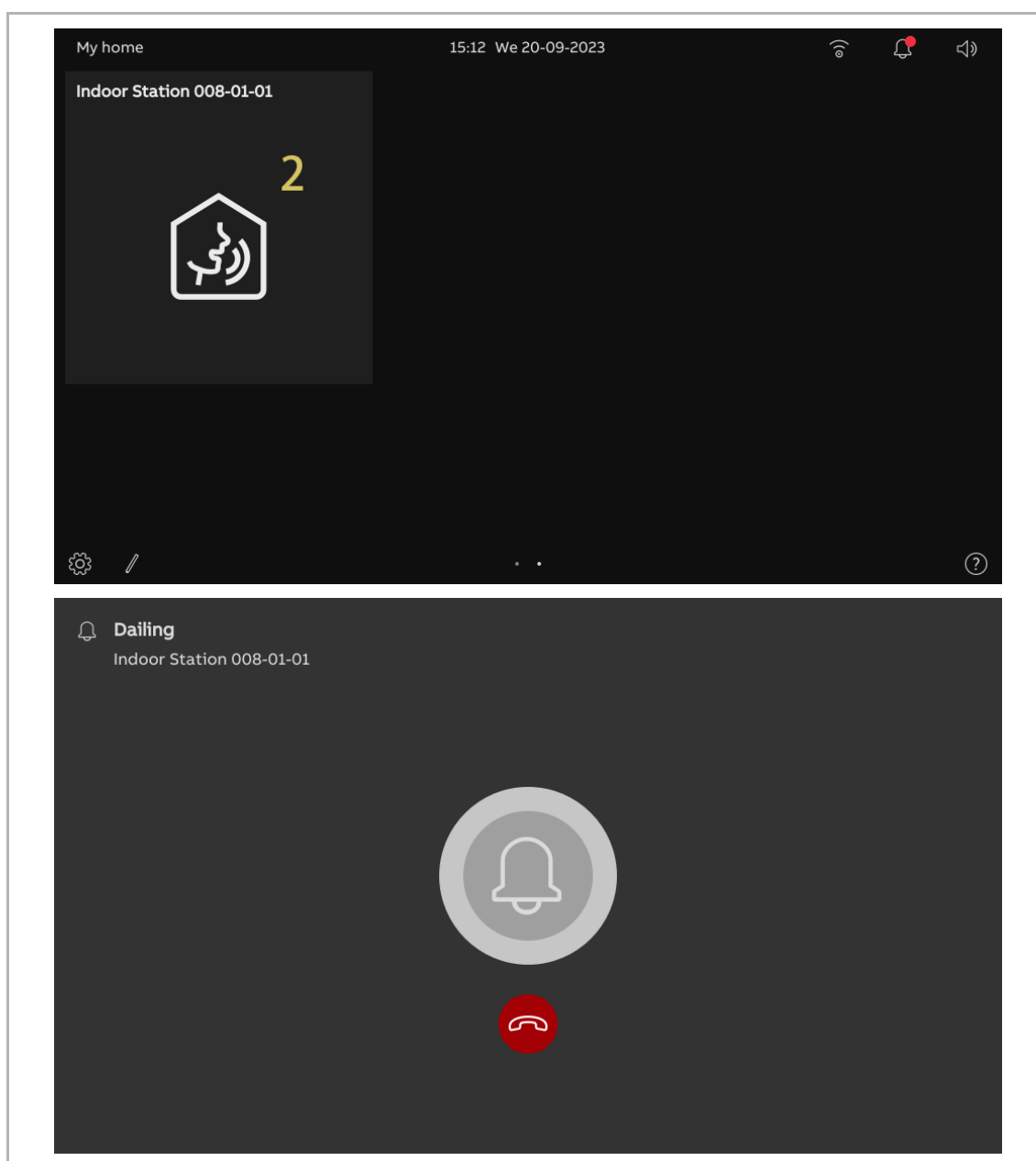

9.4 Call Guard Unit

Please follow the steps below:

- [1] Configuring the address of the default Guard Unit. For more details, see chapter 8.3.9 “Configuring the address of default Guard Unit” on page 125.
- [2] Adding a control for the Guard Unit to the dashboard. For more details, see chapter 9.1.4 “Creating a control for the intercom” on page 133.
- [3] On the dashboard, tap the relevant Guard Unit to initiate a call.

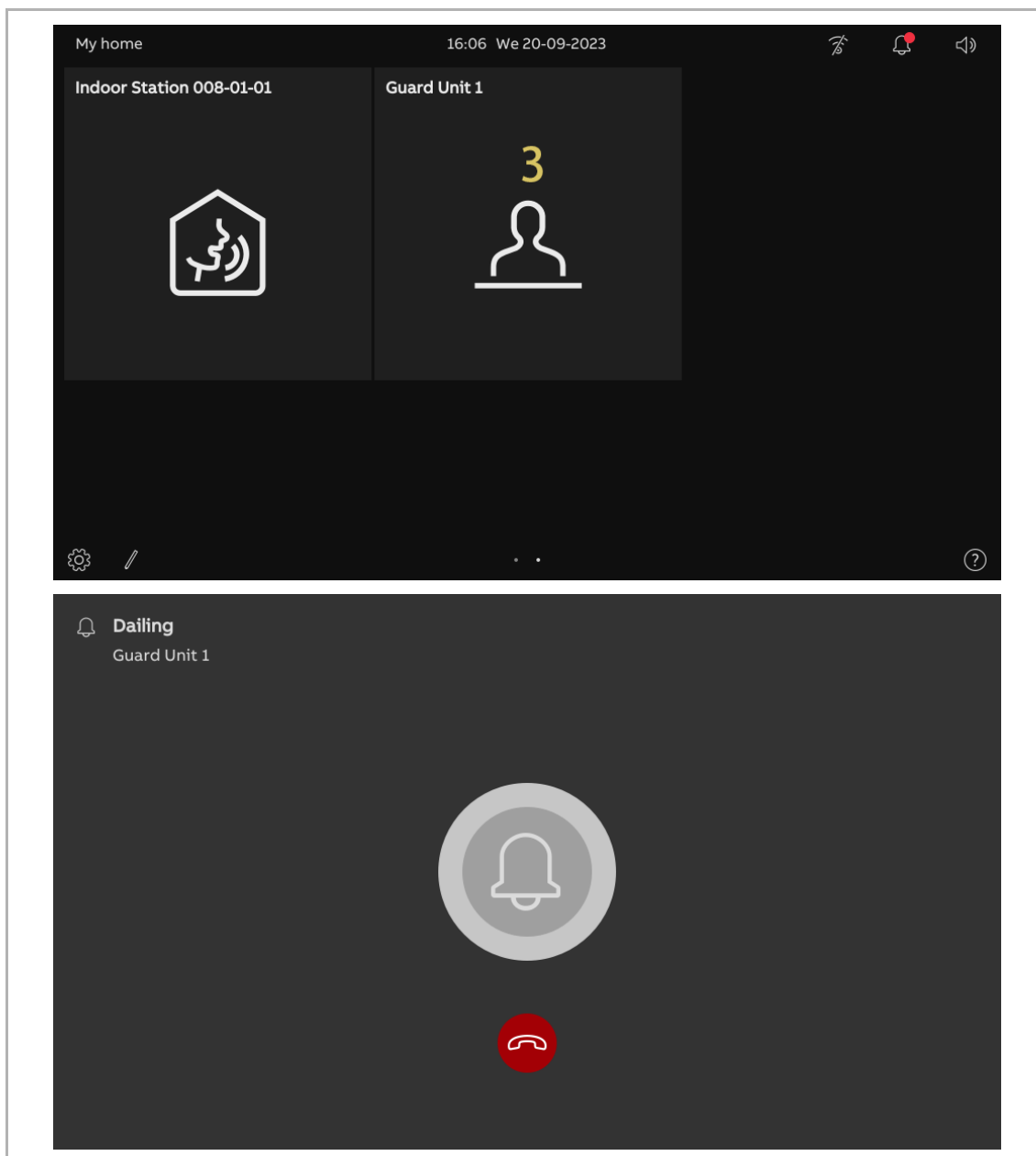

9.5 Surveillance

9.5.1 Accessing video surveillance





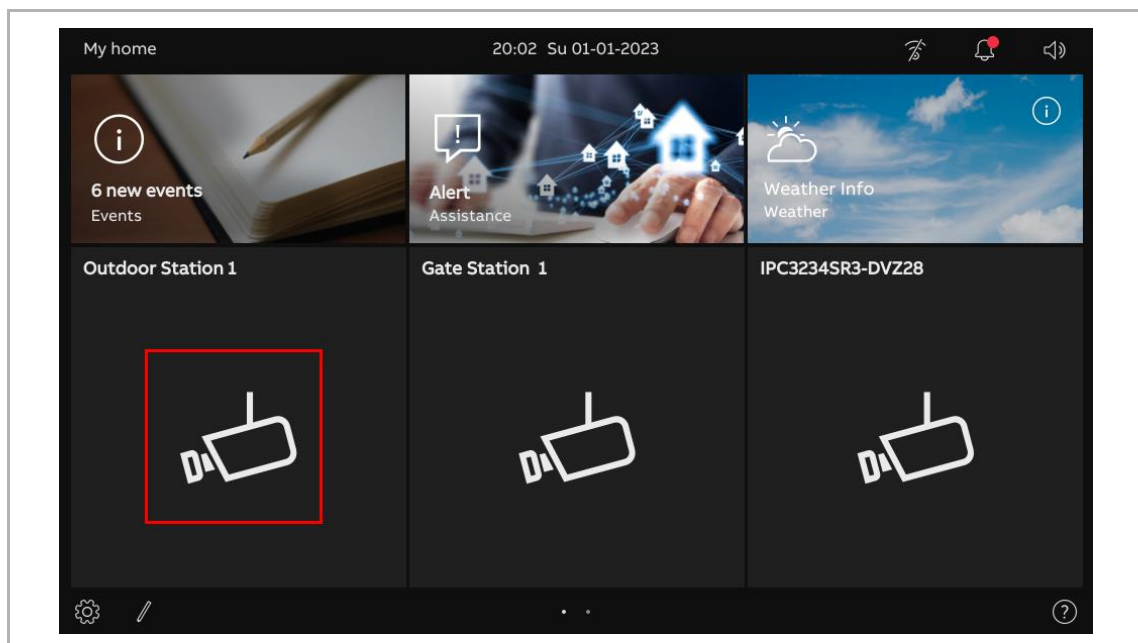

Please follow the steps below:

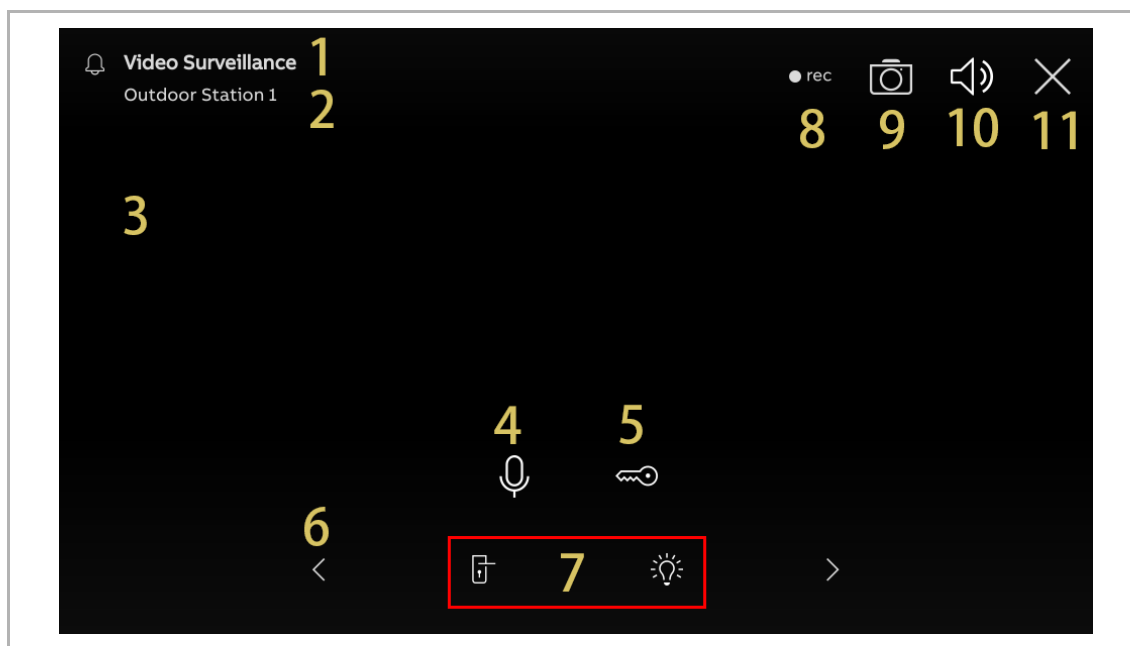
- [1] Adding a control for the designated Outdoor Station or the IP camera to the dashboard.
 - For more details, see chapter 9.1.3 “Creating a control for the camera“ on page 131.
- [2] On the dashboard, tap the designated Outdoor Station or IP camera to initiate a surveillance.







9.5.2 Surveillance from outdoor stations

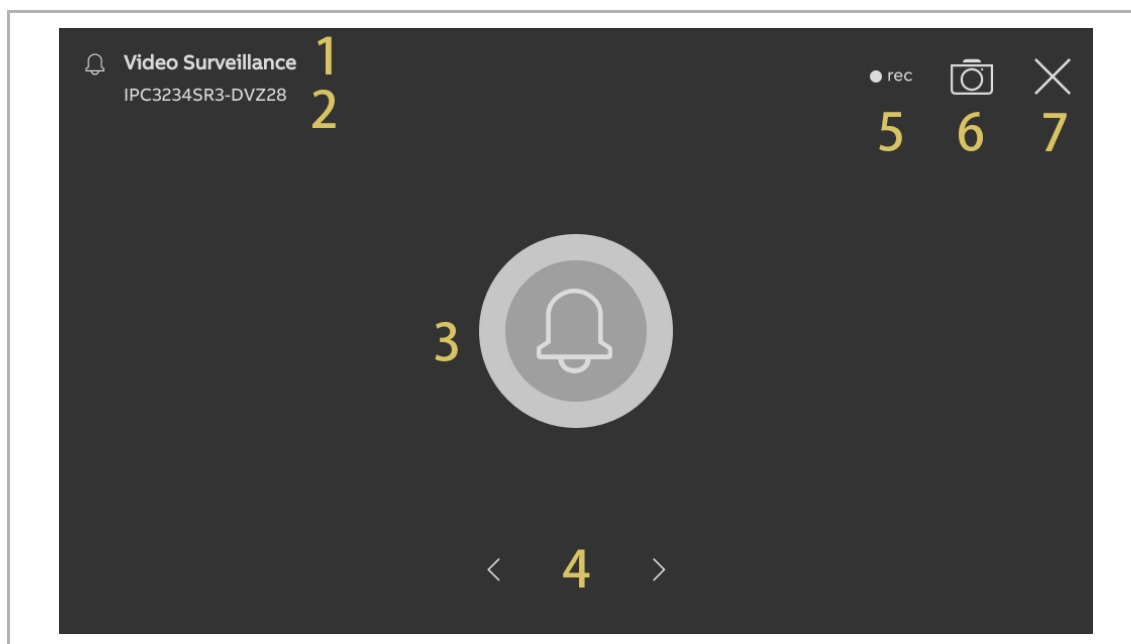

No.	Description
1	“  Video Surveillance” indicates surveillance (120 seconds).
2	Display the device name.
3	Display the image <ul style="list-style-type: none"> ▪ Display the image of the relevant Outdoor Station. ▪ If a camera has been assigned to the calling Outdoor Station, the image from the camera will be displayed here. ▪ The countdown (9...1) will be displayed in the last 9 s.
4	Tap “  ” to unmute the microphone. Tap “  ” to mute the microphone.
5	Tap “  ” to release the default lock on the relevant Outdoor Station.
6	If IP cameras have been added to the dashboard. Tap “<” or “>” to display the images from the cameras.
7	Tap the program button, if any, to carry out the programmable function.
8	Tap “  ” to record a video.
9	Tap “  ” to take a snapshot manually.
10	Tap “  ” to adjust the volume of the voice.
11	Tap “X” to quit the surveillance.

9.5.3 Surveillance from IP camera



No.	Function
1	“  Video Surveillance” indicates a surveillance process (120 seconds).
2	Display the device name.
3	Display “  ” to indicate no image can be displayed on the screen. The countdown (9...1) will be displayed in the last 9 s.
4	If IP cameras have been added to the dashboard. Tap “<” or “>” to display the images of other cameras.
5	Tap “  ” to record a video.
6	Tap “  ” to take a snapshot manually.
7	Tap “X” to quit the surveillance.

9.6 Releasing the lock

Please follow the steps below:

- [1] Adding a control for the relevant lock to the dashboard. For more details, see chapter 9.1.6 “Creating a control for the door lock” on page 137.
- [2] On the dashboard, tap the designated door lock to release it.
- [3] “” will be displayed on the screen if successful.

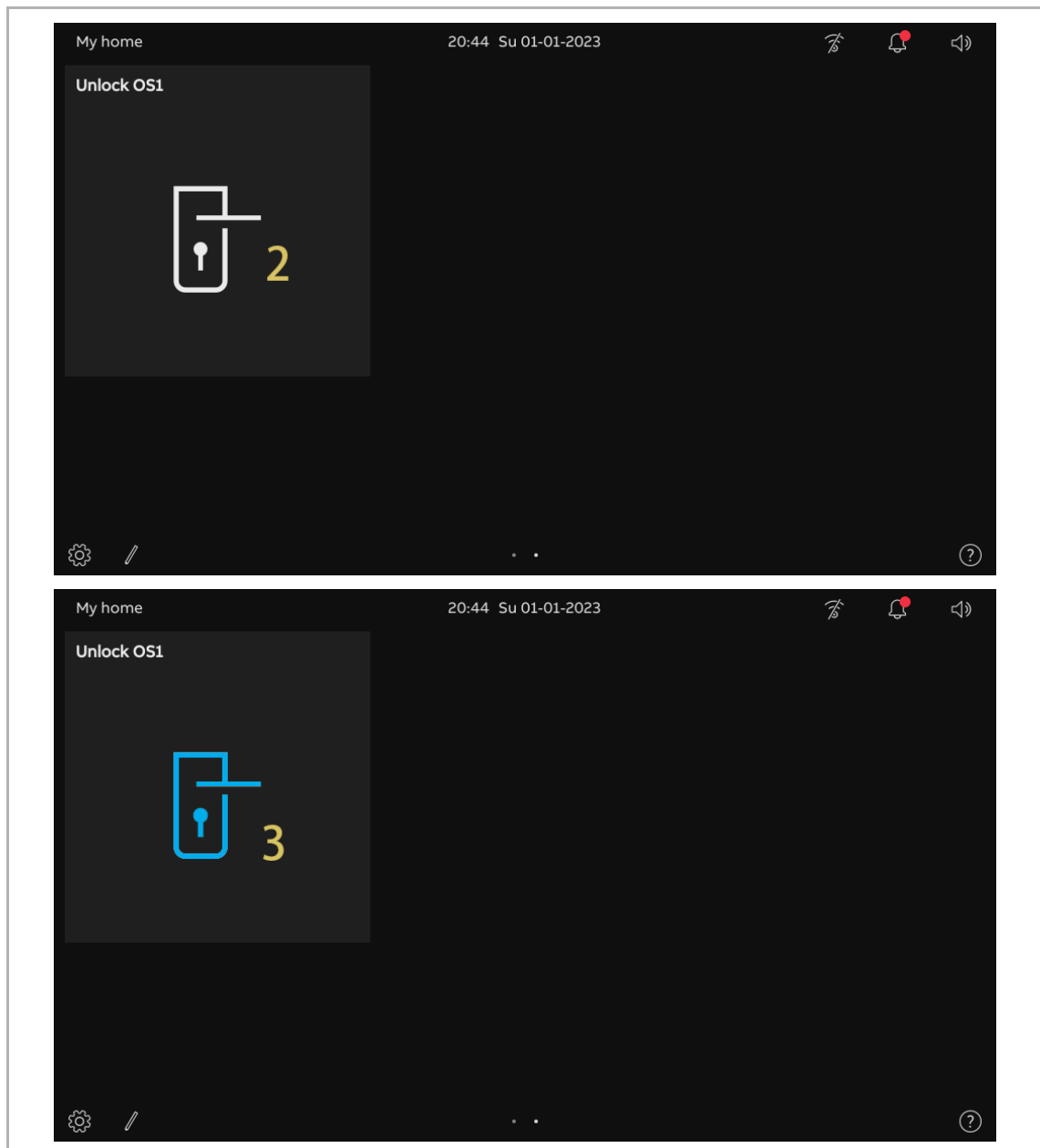

9.7 Turn on a light

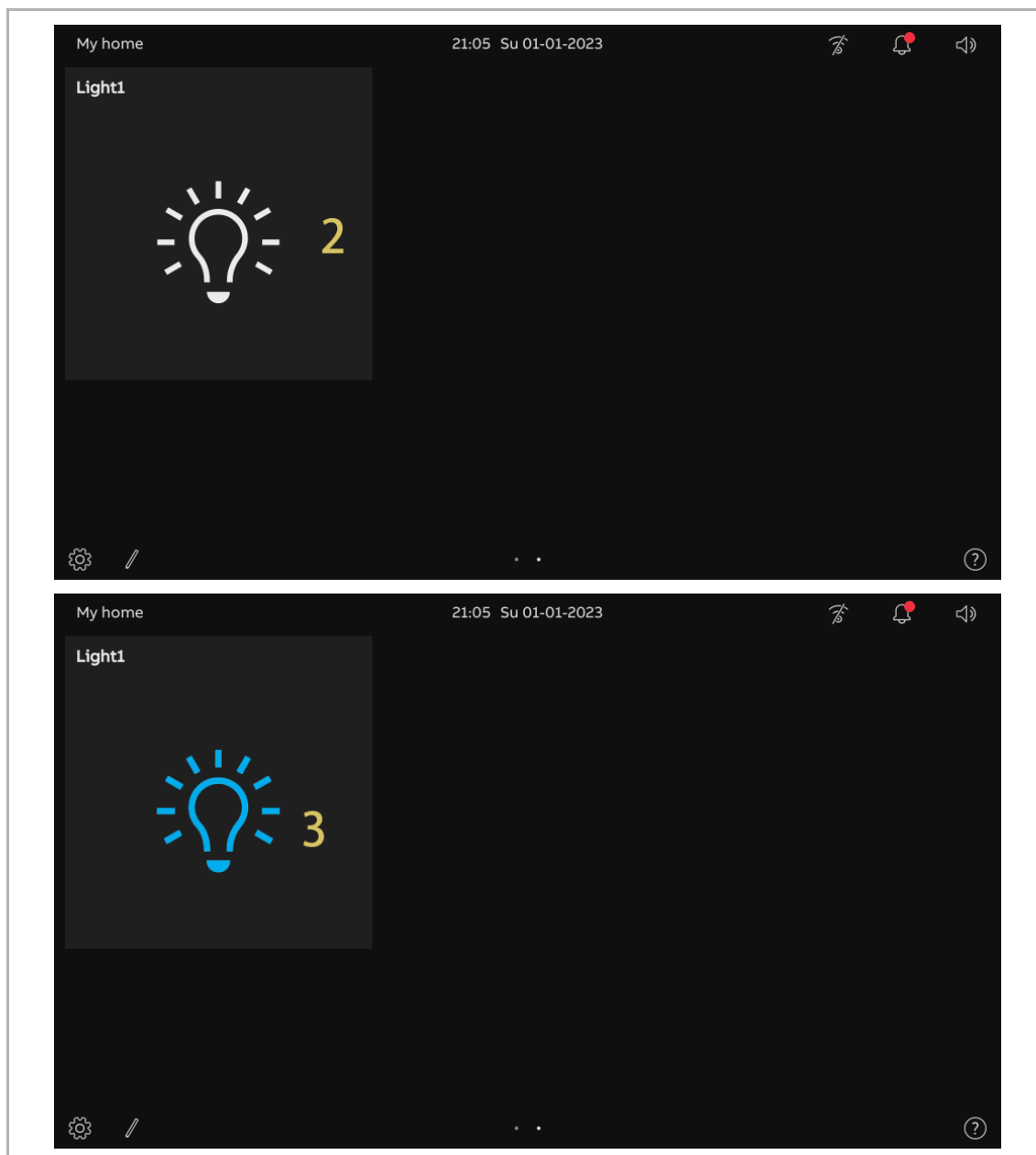

Please follow the steps below:

- [1] Adding a control for the designated light to the dashboard. For more details, see chapter 9.1.5 “Creating a control for the light“ on page 135.
- [2] On the dashboard, tap the designated light to turn on it.
- [3] “” will be displayed on the screen if successful.



9.8 Call the elevator

Please follow the steps below:

- [1] Adding a control for the designated elevator to the dashboard. For more details, see chapter 9.1.7 “Creating a control for the elevator“ on page 139.
- [2] On the dashboard, tap the designated elevator to activate it.
- [3] Tap the direction icon e.g. “” to call the elevator. “” will be displayed if successful.

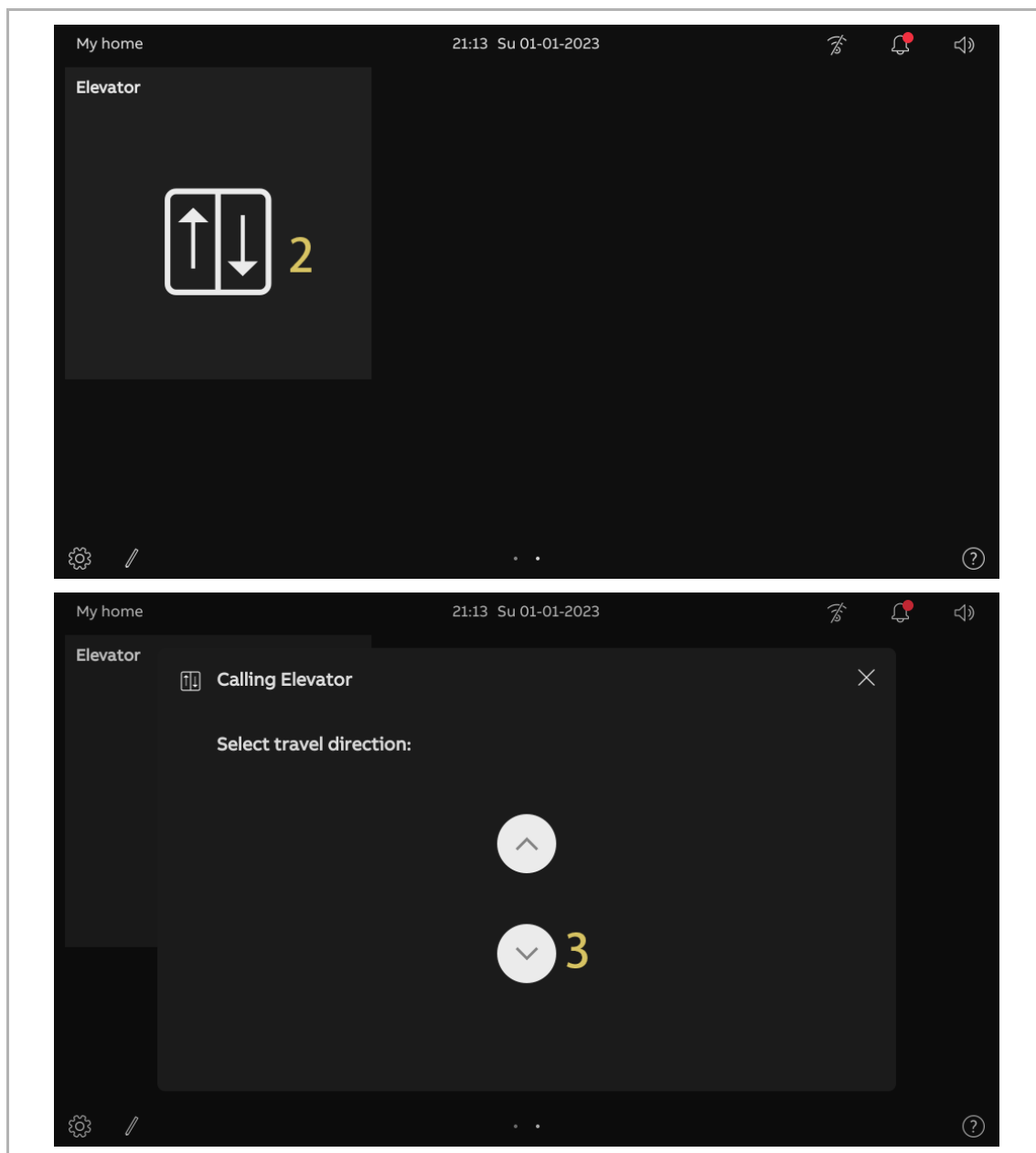

[4] “” will be displayed on the dashboard to indicate the process.

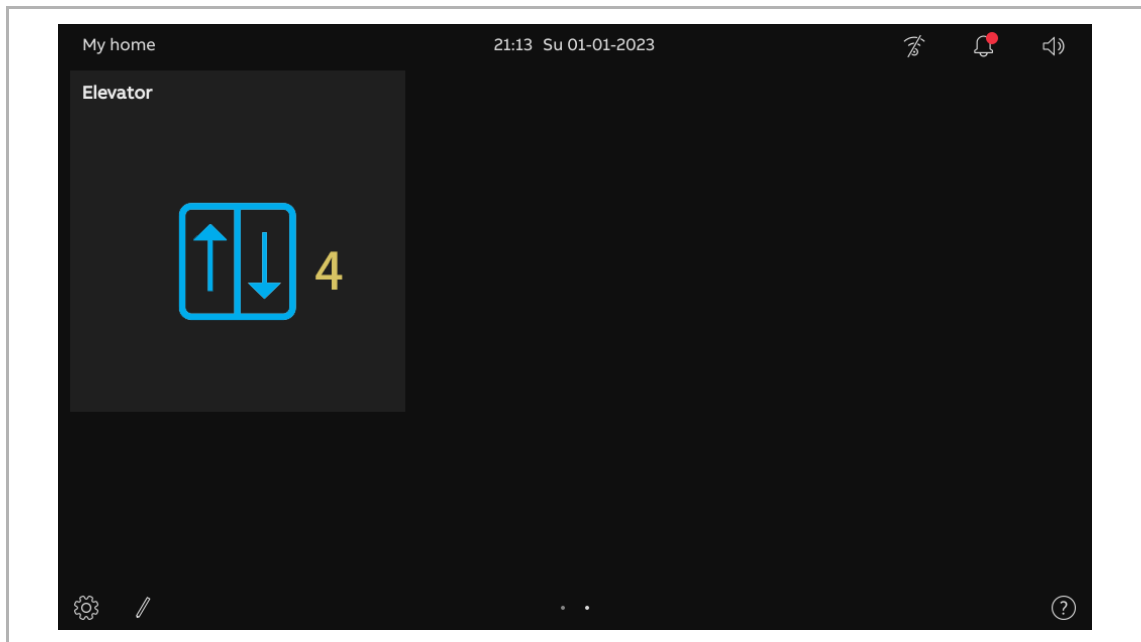

9.9 Configuring the voice

9.9.1 Adjusting the voice volume

Please follow the steps below:

[1] On the dashboard, tap the voice icon “”.

[2] In the pop-up window, drag the scroll bar to adjust the voice volume.

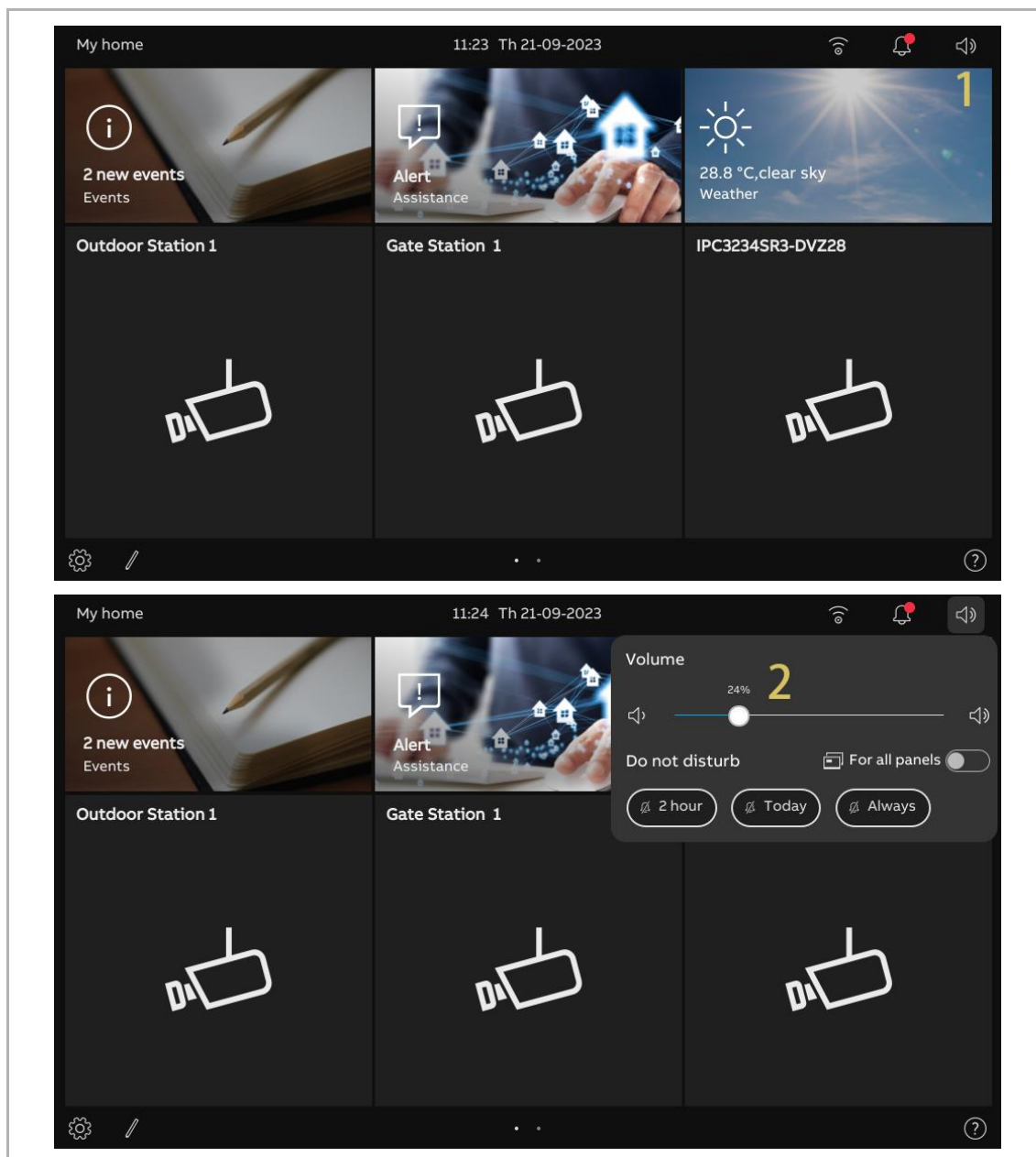

9.9.2 Configuring the "Mute" function

Please follow the steps below:

[1] On the dashboard, tap the voice icon “”.

[2] On the pop-up window, select the mute type. It can be set to “2 hours”, “Today” or “Always”.

[3] Select the relevant objects.

- If “For all panels” is disabled, the mute function only applies to the current panel.
- If “For all panels” is enabled, the mute function will apply to all panels in the same apartment.

If the panel is restarted, all the settings about the “Mute” function will be cleared.

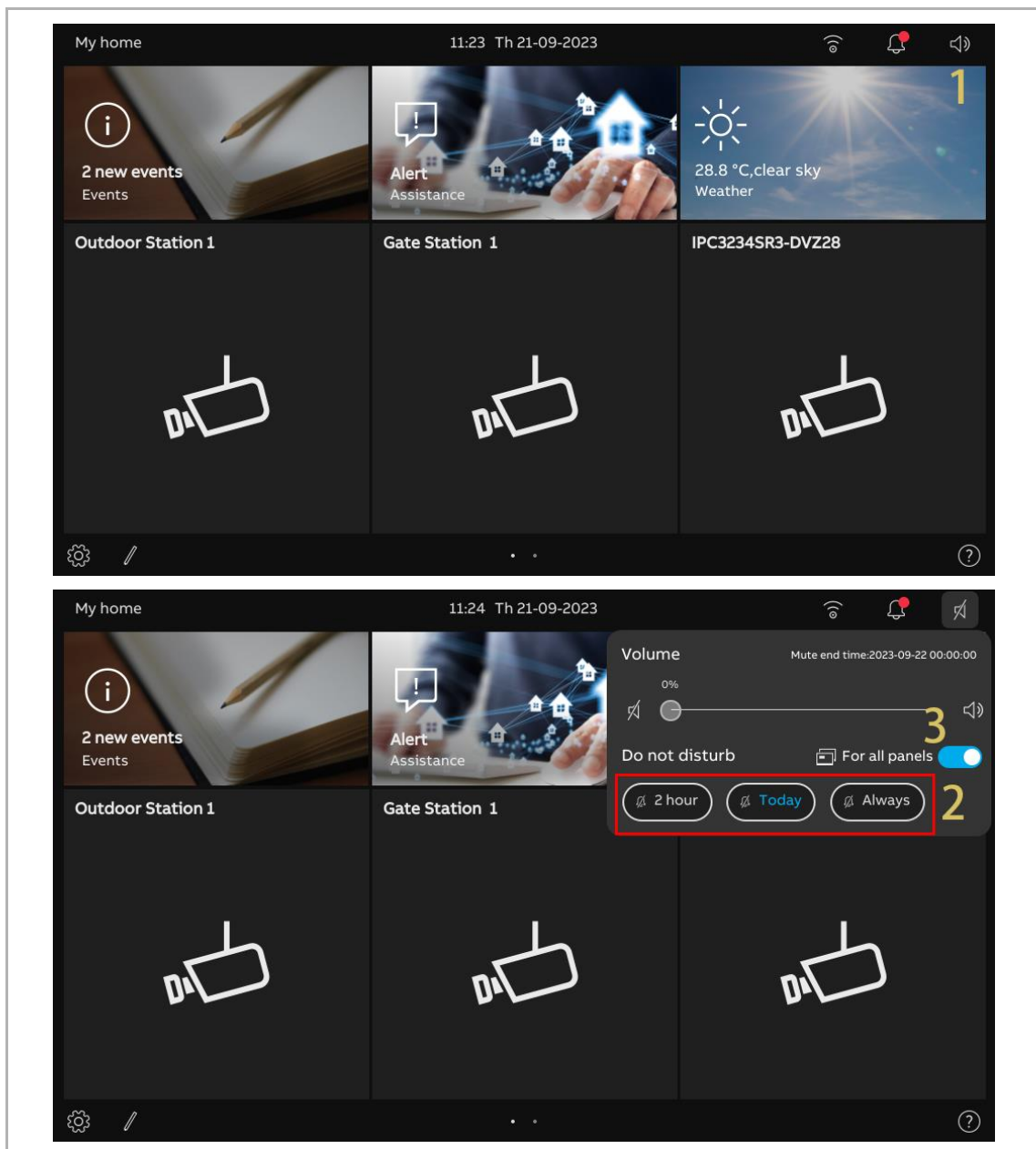

9.10 Sending an alarm request

If you are in distress, something has happened at home, or if you live with an old or sick person at home and they need some support, they can send an alarm request.

An automatic message will be sent to the accounts that are shared between the family and APP.

Please follow the steps below:

[1] On the dashboard, tap “Alert” to access the corresponding screen.

[2] Tap “Send alert”.

[3] “SOS signal has been sent” will be displayed on the screen if successful.

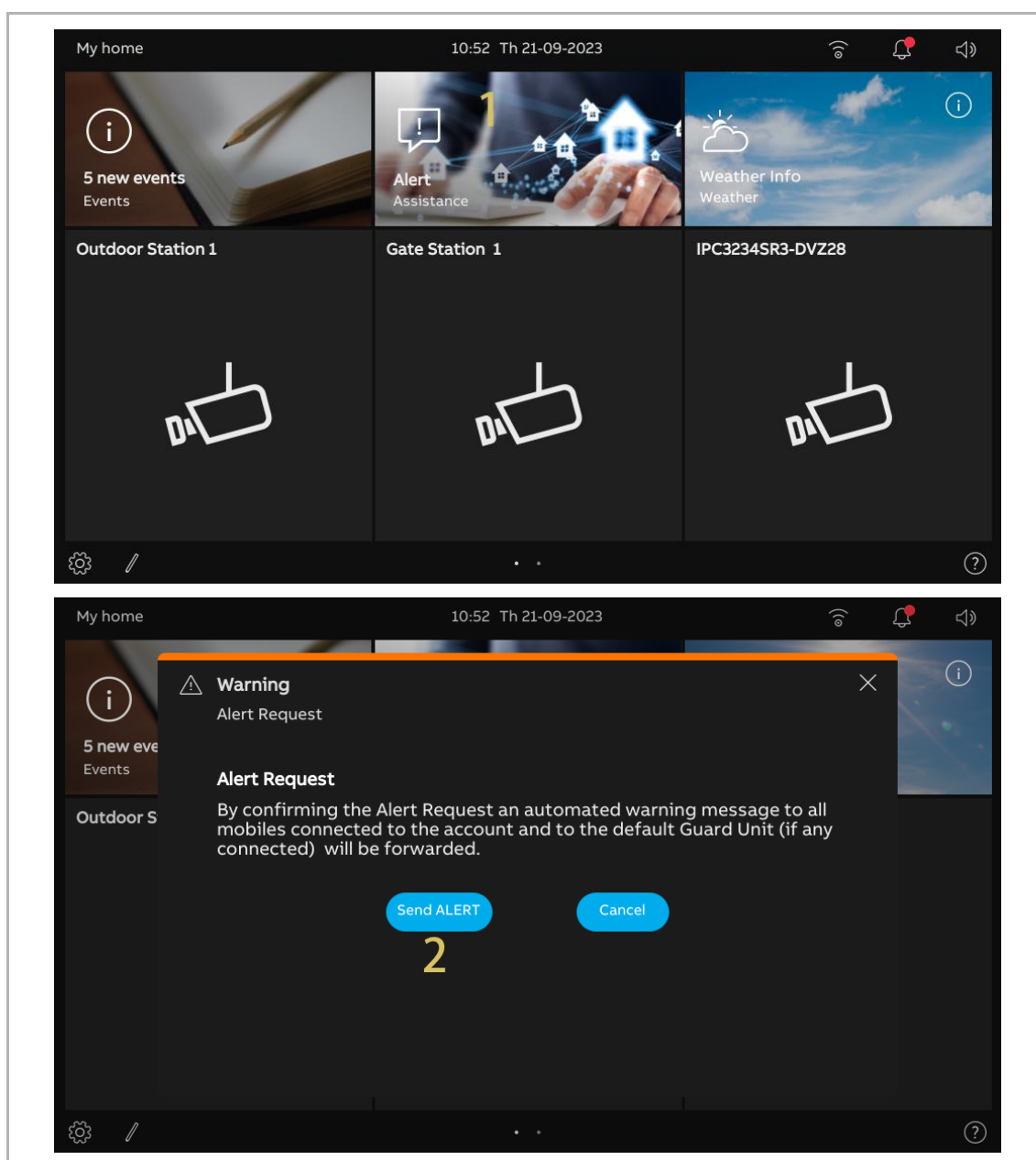

9.11 History

Accessing the “Call History” screen

On the dashboard, tap “Events” to access the “Call history” screen.



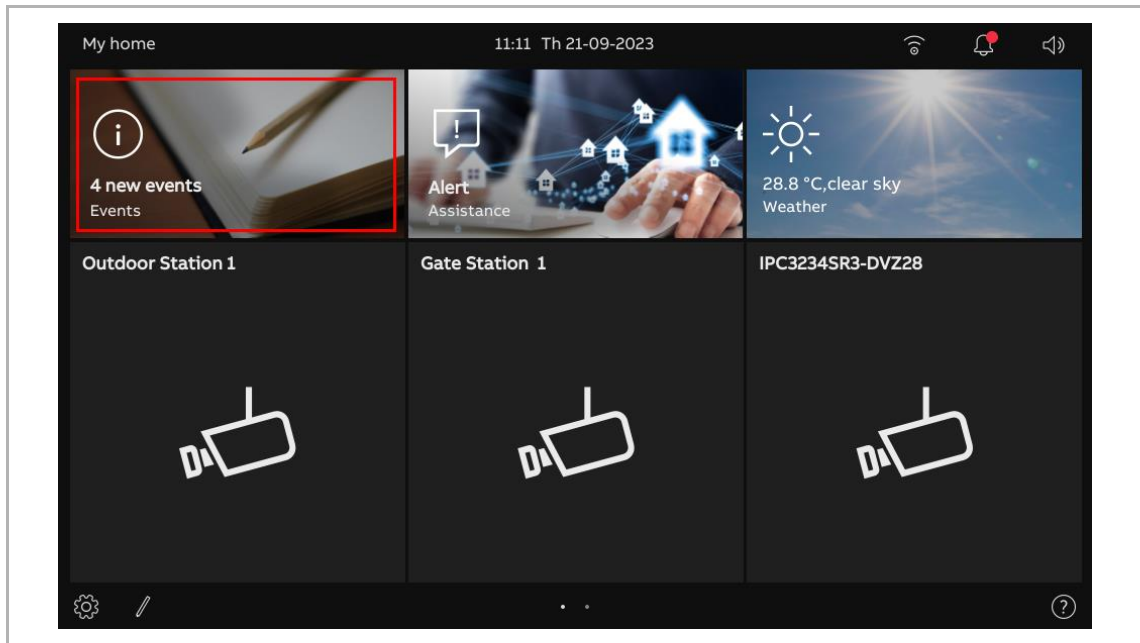





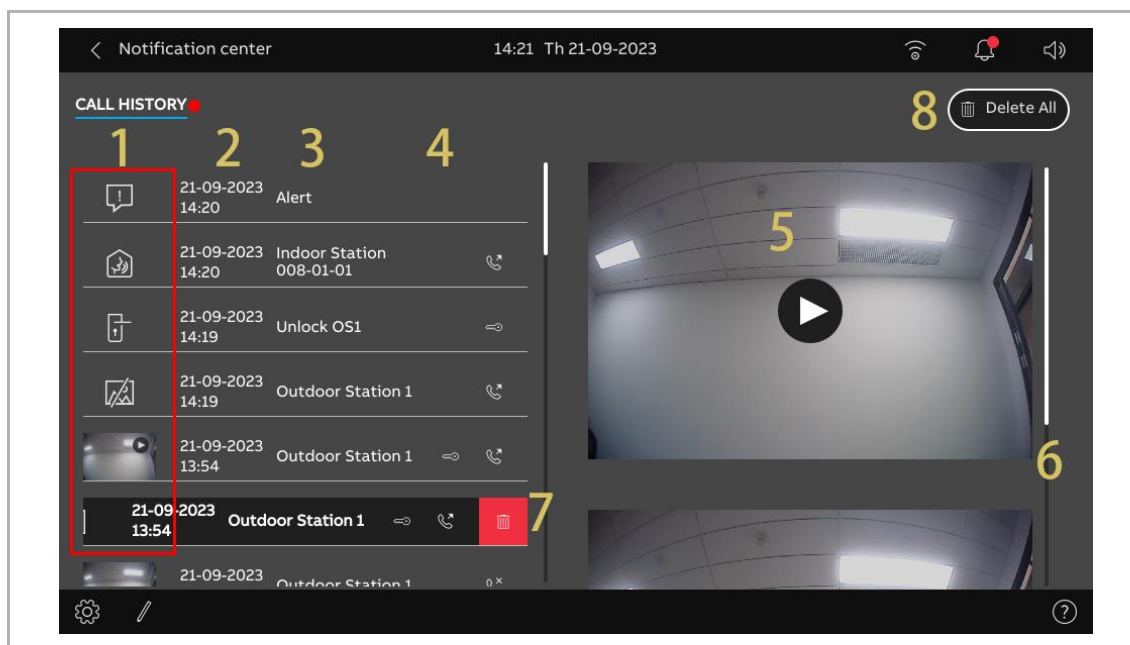

“” indicates there are missed calls.



Viewing the call records

On the “Call History” screen,



No.	Description
1	<ul style="list-style-type: none"> “” indicates that the record contains a video. “” indicates a missed call. “” indicates the SOS record “” indicates an intercom “” indicates an unlock “” indicates that the record doesn't contain a snapshot
2	Displays the date and the time of the record.
3	Displays the object name
4	<ul style="list-style-type: none"> “” = missed call “” = incoming call “” = outgoing call “” = unlock
5	Play videos or display the images
6	Scroll down to view other videos or images
7	Swipe the designated record to left and tap “  ” to remove it.
8	Tap “Delete All” to remove all history records.

9.12 Clean screen

Please follow the steps below:

- [1] On the “Settings”, “Display” screen, tap “Settings”.
- [2] Tap “Activate display cleaning mode”.
- [3] The countdown (30...1) is displayed on the screen. Any operations on the screen will be invalid. This panel will exit “Cleaning mode” if an incoming call is received.

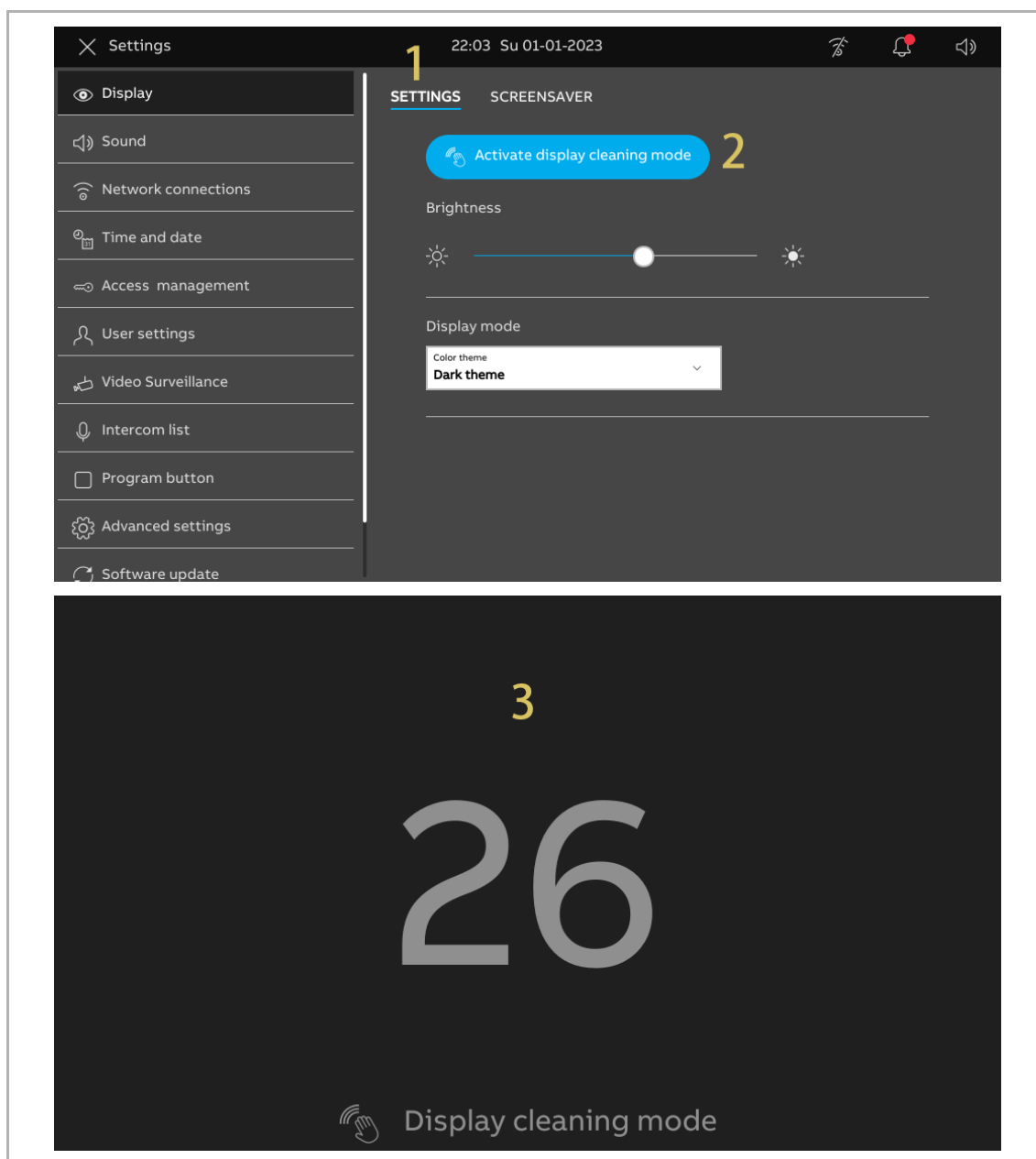

10 Cyber security

10.1 Disclaimer

This product H8249-1. is designed to be connected and to communicate information and data via a network interface, which should be connected to a secure network. It is the customer's sole responsibility to provide and continuously ensure a secure connection between the product and customer's network or any other network (as the case may be) and to establish and maintain appropriate measures (such as but not limited to the installation of firewalls, application of authentication measures, encryption of data, installation of antivirus programs, etc.) to protect the H8249-1. product, the network, its system and interfaces against any kind of security breaches, unauthorized access, interference, intrusion, leakage and/or theft of data or information. ABB Ltd and its affiliates are not liable for damages and/or losses related to such security breaches, unauthorized access, interference, intrusion, leakage and/or theft of data or information.

Although ABB provides functionality testing on the products and updates that we release, you should institute your own testing program for any product updates or other major system updates (to include but not limited to code changes, configuration file changes, third party software updates or patches, hardware change out, etc.) to ensure that the security measures that you have implemented have not been compromised and system functionality in your environment is as expected.

10.2 Performance and service

Network performance

Type	Value
Ethernet	100 Mbps (148,810 packets/s)
ARP	70 Mbps (104,167 packets/s)
IP	75 Mbps (111,607 packets/s)
ICMP	100 Mbps (148,810 packets/s)
UDP	0.7 Mbps (1042 packets/sec)
TCP	15 Mbps (22,321 packets/sec)

Port and service

Port	Service	Purpose
5060	UDP	To be used by sip client
50602	UDP	To be used by sip server
5061	TCP	To be used by sip server
5070	TCP	To be used by sip server
5222	TCP	To be used for xmpp-client
5269	TCP	To be used for xmpp-server
7005	TCP	To be used for connectivity detection
7006	TCP	To be used for connectivity detection
7777	TCP/UDP	To be used for device management
8001	TCP	To be used for data upload
8887	TCP	To be used for firmware update

10.3 Deployment guideline

Please do not install it within a public place and ensure that physical access to the devices is granted only to trusted personal.

All devices on one system shall be signed by a public CA at the commissioning stage; in normal situations, the management software functions as the CA.

If the user decides to remove the device from the system, the user shall reset the device to the factory settings to remove all the configuration data and sensitive data on the device. This will prevent sensitive data leaks.

The communication of the device is protected by encrypted authentication protocols based on best security practices such as SSL.

The devices themselves come with built-in mechanisms such as firewalls to defend against network intrusions and mitigate attack methods such as DDOS.

However, it is still recommended that:

- [1] IP touch and its deployed associated devices use Layer 2/Layer 3 isolation technology to further enhance network protection.
- [2] It is recommended to apply “MAC filter” and “Rate limiter” in the switch to prevent DOS attack.
- [3] Restrict and protect access to devices such as IP touch on the intranet through firewalls to strengthen external intrusion protection.

10.4 Upgrading

The device supports firmware updating via “Smart Access Point”. In this mode, a signature file will be used to verify the authentication and integrity of firmware.

Users are strongly advised not to upgrade their devices using firmware that has not been officially released by ABB.

10.5 Malware prevention solution

All official firmware versions of the device are scanned for malware before release, and the firmware upgrade mechanism ensures that only the legally released firmware can be upgraded.

While ABB provides maximum security for its products, it strongly advises users not to disassemble the devices or even replace components, which could lead to malware intrusion.

11 Notice

We reserve the right to at all times make technical changes as well as changes to the contents of this document without prior notice.

The detailed specifications agreed to at the time of ordering apply to all orders. ABB accepts no responsibility for possible errors or incompleteness in this document.

We reserve all rights to this document and the topics and illustrations contained therein. The document and its contents, or excerpts thereof, must not be reproduced, transmitted or reused by third parties without prior written consent by ABB.



Contact us

ABB Xiamen Smart Technology Co., Ltd.
No. 881, FangShanXiEr Road, Xiang'An Industrial
Area, Torch Hi-Tech Industrial Development
Zone, Xiamen
Tel: +86 592 295 9000
Fax: +86 592 562 5072

www.abb.com

Approvals and Compliances

Notice

We reserve the right to at all times make technical changes as well as changes to the contents of this document without prior notice. The detailed specifications agreed upon apply for orders. ABB accepts no responsibility for possible errors or incompleteness in this document.

We reserve all rights to this document and the topics and illustrations contained therein. The document and its contents, or extracts thereof, must not be reproduced, transmitted or reused by third parties without prior written consent by ABB.