ETHERMA°
EFFICIENT. ELECTRIC. HEATING.

PRODUCT DATASHEET

Type: eTRACE-15-SG
Art. Nr.: 40907

9120105410458

Short description
Self-regulating heating tape with protective braid, 15W/m

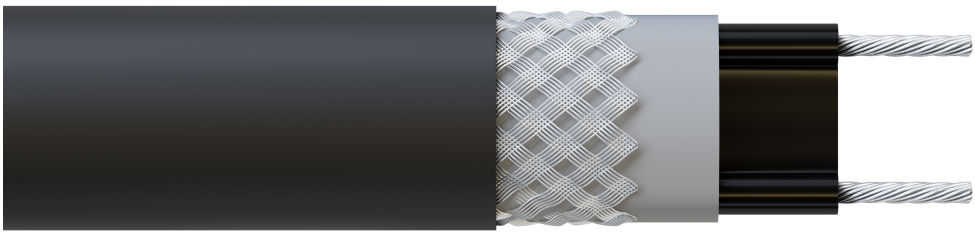

Product Description
The eTRACE-15-SG and eTRACE-25-SG self-regulating heating tapes have a protective braid and are designed for temperatures of up to 80 °C. They can be used both as pipe trace heaters and as pipe heaters. They can be used both as pipe trace heating and gutter heating and are suitable for use in domestic and industrial applications. The supply conductors are nickel-plated copper. All heating tapes are moisture-proof and UV-resistant. The right prerequisite for a long service life and absolute reliability. As self-regulating heating tapes, they can simply be cut to the required length and used immediately. Also suitable for plastic gutters in the gutter heating sector. As pipe trace heating, primarily as frost protection or for maintaining a constant temperature on pipes and containers. Nominal output 15 W/m or 25 W/m at 10 °C in air, max. ambient temperature: 80 °C switched off and 65 °C switched on, min. installation temperature: -50 °C, min. bending radius: 25 mm, test mark: NEMKO, CE compliant.

ETIM 10 Characteristics

Cable type	Dual core	**Nominal voltage**	230 Volt
Constant power	✖	**Max. hold temperature**	65 Degrees celsius
Self-limiting	✔	**Heating capacity**	15 Watt per metre
Screening	Braiding	**Diameter**	0 Millimetre
Material screening	CuNi	**Height**	7 Millimetre
Surface coating screening	None	**Width**	13.5 Millimetre
Colour	Black	**Length**	1 Metre
Application	Pipe heating		

Created on: 14/09/2026

ETHERMA Elektrowärme GmbH
Landesstrasse 16
A-5302 Henndorf am Wallersee
Tel.: +43 6214 / 76 77
Mail: office@etherma.com
Web: www.etherma.com

ETHERMA Deutschland GmbH
Bahnhofstraße 40
D-48599 Gronau
Tel.: +49 2562 / 81 97 00
Mail: office.de@etherma.com
Web: www.etherma.com