

taylor.

quick guide

taylor solar systems

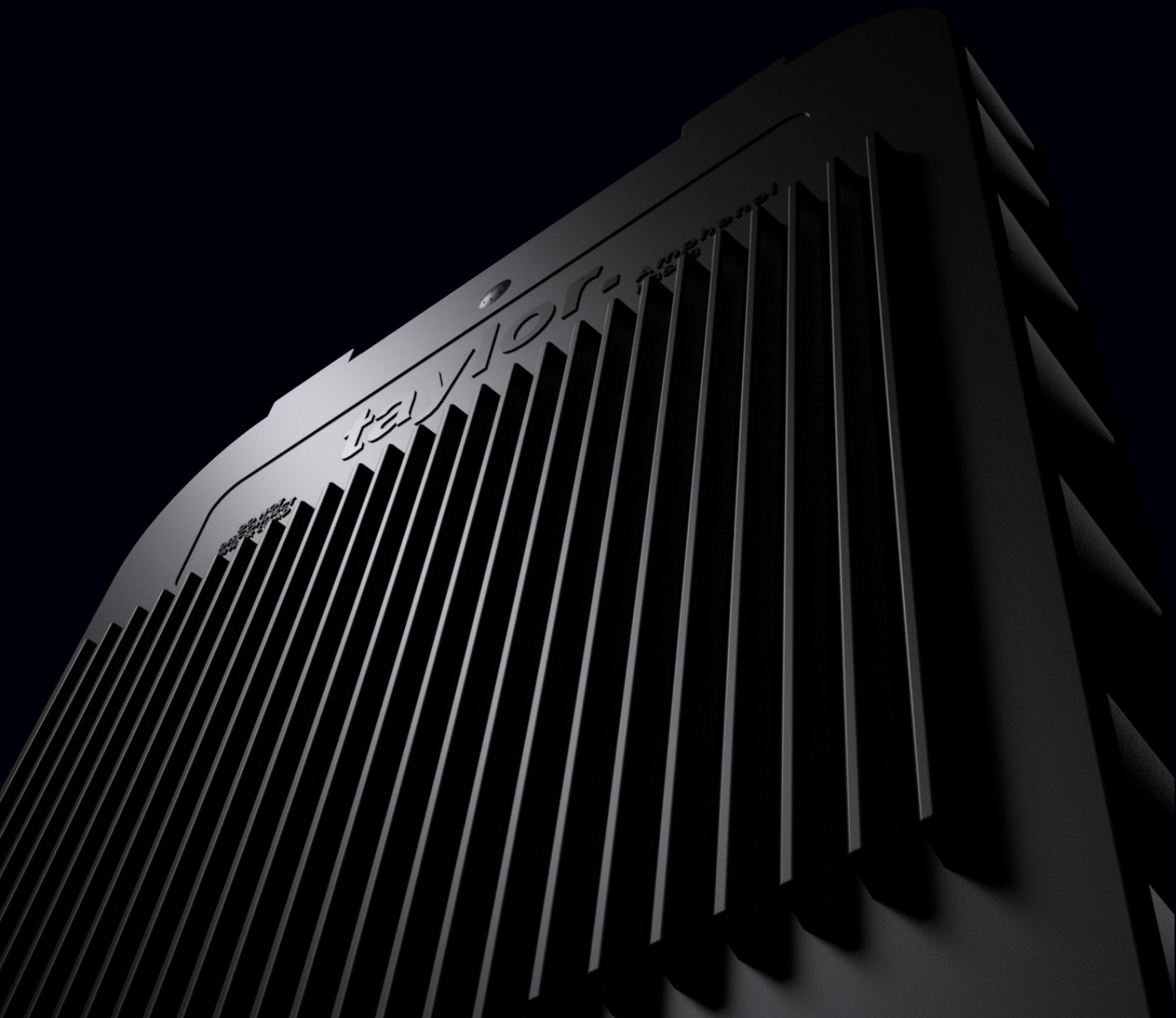

taylor. technologies B.V.  
VAT: NL861599640B01  
CoC: 80237193

Address  
Torenallee 32-14  
5617 BD Eindhoven  
The Netherlands

Contact  
[www.taylor.solar](http://www.taylor.solar)  
[info@taylor.solar](mailto:info@taylor.solar)  
085 1071871

# 00 system components

## software applications

- 1. taylor.planner - to design your system
- 2. taylor.installer app - to install your system
- 3. taylor.dashboard - to monitor the output of your solar system.

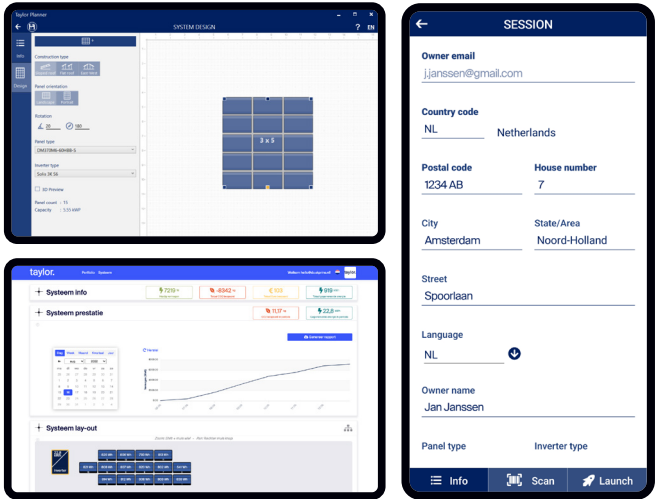

### taylor.gateway

The Gateway connects the module- and inverterdata to the cloud via 4G, for realtime detailed insights.



### modules

high performance solar modules integrated with taylor cell string optimizers.



### inverter

taylor. can be used with any compatible third party inverter.

# 01 taylor.planner

Download the desktop onboarding app from: [www.taylor.solar/applications](http://www.taylor.solar/applications)

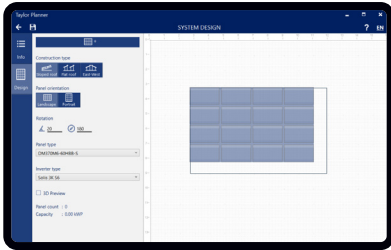
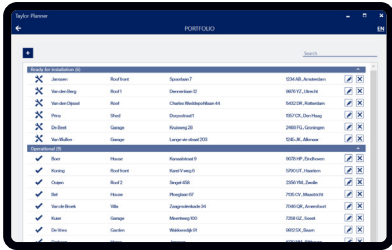
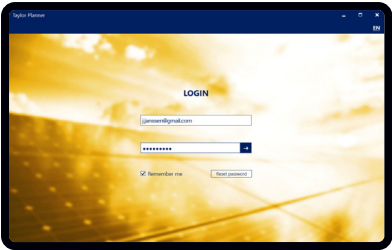

- Fill in customer details.
- Click & drop to design your solar system.
- Save system to continue.

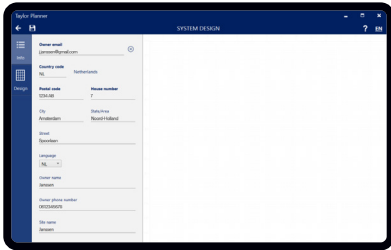

If you do not have an account, please contact [support@taylor.solar](mailto:support@taylor.solar).



The next steps should only be executed by a trained person using the taylor hardware manual.  
Download the manual from: [www.taylor.solar/manuals](http://www.taylor.solar/manuals)

## 02 install your solar system

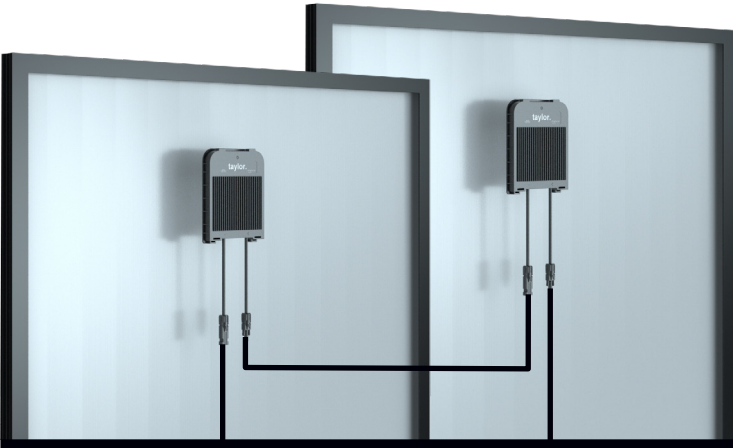

solar panels

Connect your solar panels in series.

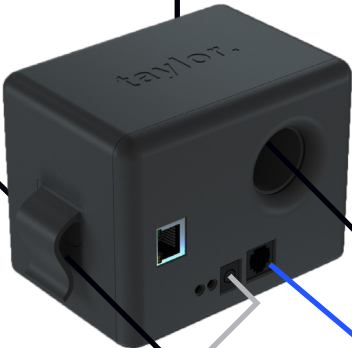

taylor.gateway

Run one of the DC cables through the Gateway.

DC adapter in socket

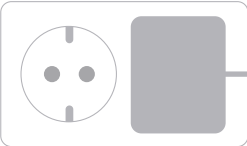

**Important** - do **not** turn the inverter **on or off** in case the Gateway is powered on.

inverter

Connect both MC4 connectors to the inverter DC input.

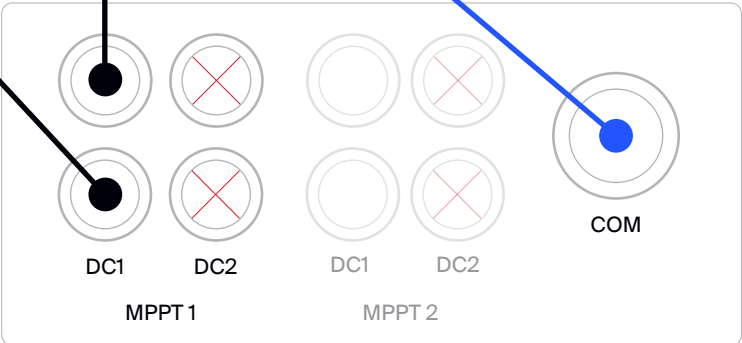

# 03 taylor.installer

Download the taylor.installer app at the AppStore or Playstore.

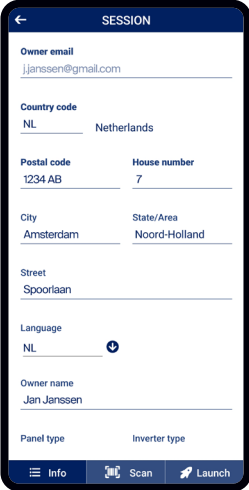

Check all location and personal information.



Scan the solar panel & gateway barcodes. Flip modules if needed

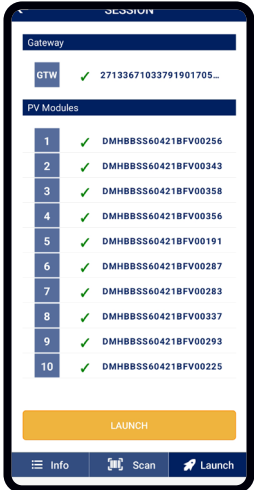

Check if all solar panels are scanned and launch the system.

 Power up the gateway after launching the system

# 04 taylor.dashboard

View your dashboard on www.dashboard.taylor.solar

