Technical data sheet

Hexagonal nut DIN 934 G

Item number: 3400085

Hexagonal nut to DIN 934 with metric thread.

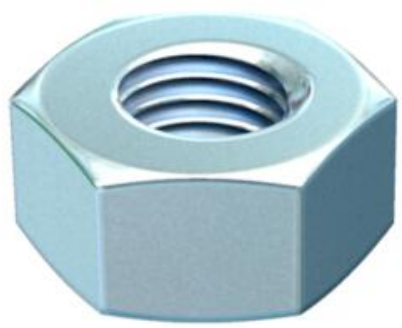

CE

St	Steel
G	Electrogalvanised

Master data

Item number	3400085
Type	HN M8 G
Description 1	Hexagonal nut
Manufacturer	OBO
Dimension	M8
Material	Steel
Surface	Electrogalvanised
Surface standard	EN ISO 19598 / EN ISO 4042
Smallest sales unit	100
Unit of quantity	Piece
Weight	0.5 kg
Weight unit	kg/100 pc.
CO2 Footprint (GWP) Cradle-to-Gate	0,0128 kg CO2e / 1 Piece

Technical data sheet

Hexagonal nut DIN 934 G

Item number: 3400085

Dimensions

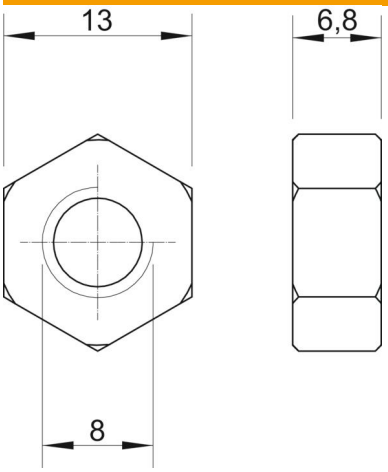

Dimension d	8 mm
Dimension h	6.8 mm

Technical data

Resistance grade	8.8
Thread	M8
Thread metric	8
Thread type	Metric
Halogen-free	yes
With flange	no
ROHS-conformant	yes
WAF	13
Self-locking	no
Left thread	no
Thread, imperial	5/16"
Nut version	Nut
Screw system nut	Hexagon head