Technical data sheet

Fastening clip 1015 V2A

Item number: 1008633

Fastening clip, single-lobe, 6 mm



E30 E90

A2	Stainless steel
2B	Bright, treated

Master data

Item number	1008633
Type	1015 6 A2
Description 1	Fastening clip
Description 2	single lobe
Manufacturer	OBO
Dimension	6mm
Material	Stainless steel 1.4301
Surface Surface standard	Bright, treated
Smallest sales unit	100
Unit of quantity	Piece
Weight	0.341 kg
Weight unit	kg/100 pc.
CO2 Footprint (GWP) Cradle-to-Gate	0,0203 kg CO2e / 1 Piece

Technical data sheet

Fastening clip 1015 V2A

Item number: 1008633

Dimensions

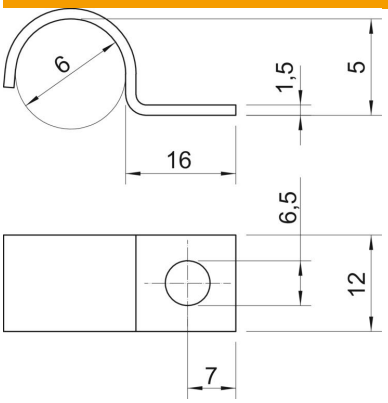

Dimension A	7 mm
Dimension b	12 mm
Dimension D	6 mm
Dimension H	5 mm
Dimension L	16 mm

Technical data

Distance to the wall	no
Number of cables/pipes	1
Version for	Single-lobe
Fastening type	Screw hole
Maintain electrical functions	yes
For diameter	6
Suitable in fire protection area	no
Halogen-free	yes
Plastic-covered	no
Hole size	6,5
Material thickness	1.5 mm
Nominal diameter	6 mm
ROHS-conformant	yes
UV-resistant	yes