Kalani Post Top Adaptor 60mm
0056828

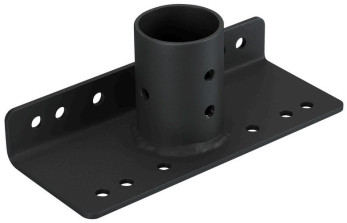

Features

• Post top adapter for 60mm diameter poles, compatible with Kalani. Weight: 2.9kg.

Product Overview

Product name	Kalani Post Top Adaptor 60mm
Technology	Accessory
Housing	Aluminium
General application	Logistics & Industry
ETIM Class	EC002557
Housing colour	RAL9017
Product EAN number	5410288568287
Warranty	5 years

Light your world

© Feilo Sylvania | Date Printed:31.01.2025

Kalani Post Top Adaptor 60mm
0056828

Technical drawings

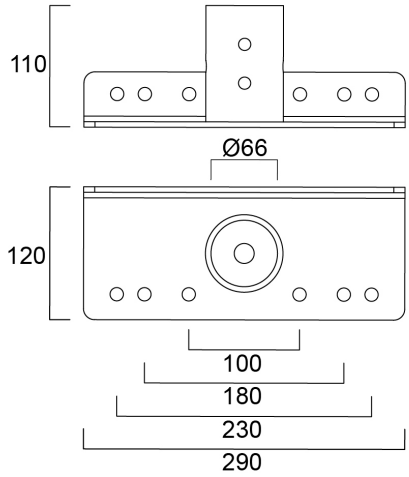

Data table

GENERAL DATA

Product name	Kalani Post Top Adaptor 60mm
Technology	Accessory
Accessory type	Mounting
Type of accessory	Adapter
Housing	Aluminium
General application	Logistics & Industry
ETIM Class	EC002557
Warranty	5 years

ELECTRICAL DATA

Control gear required	No

PHYSICAL DATA

Housing colour	RAL9017
Nominal Product Length (mm)	290

Light your world

© Feilo Sylvania | Date Printed:31.01.2025

Kalani Post Top Adaptor 60mm
0056828

Nominal Product Width (mm)	120
Nominal Product Height (mm)	110
Weight (kg)	2.9

PACKAGING

Product EAN number	5410288568287
Packaging single length / height (cm)	31.0
Packaging single width (cm)	13.5
Packaging single depth (cm)	12.0
DUN14 (inner)	15410288568284
Units per outer package	2
Packaging outer length / height (cm)	32.5
Packaging outer width (cm)	29.5
Packaging outer depth (cm)	14.0

SAFETY DATA

Special purpose lamp	No
Dry applications use only	No
Suitable for household illumination	No

© Feilo Sylvania | Date Printed:31.01.2025