

CENTRO DI RICERCA E SPERIMENTAZIONE
PER L'INDUSTRIA CERAMICA

Requested by:	IDEAL STANDARD HOLDINGS (BC) Italy Srl Via Giosuè Borsi 9 20143 Milano MI		
For the sample:	Portion of shower tray 50 x 120 x 3,0 cm marked "Ultraflat S iLife stone effect white".		
On (date):	23/03/2022	Date of receipt in laboratory (sample delivered by the client):	04/04/2022
Sampling details:	- Where: ----- - Date: ----- - By whom: CUSTOMER - How (methods): -----		
Tested in:	SASSUOLO	Date of starting:	04/04/2022
		Date of ending:	04/04/2022

DIN EN 16165:2021 - Determination of slip resistance of pedestrian surfaces -
Methods of evaluation

Annex A - Barefoot ramp test

Surface characteristics: Smooth Structured Profiled Rough

Size of the tested surface (mm) 500 x 1000

Fixing scheme:

Walking direction

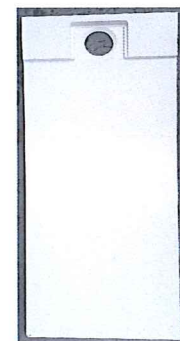

RESULTS:

ramp test value, α_{barefoot} :

29°

CLASSIFICATION (DGUV INFORMATION 207-006_MARCH 2021)

Group of evaluation:

A+B+C

Pietro Bruzzi
Technical approval

Prof. Maria Chiara Bignozzi
Director

-----End of report-----

The results reported relate only to the samples tested. No responsibility is taken for the accuracy of the sampling unless it is done under our own supervision. The reproduction of this test report is only authorized in the form of a complete photographic facsimile. Our written approval is necessary for any partial reproduction. The texts in inverted commas are Customer's declarations and fall under his responsibility. This test report consists of 1 page.