Transparent label holder for labelling flush-mounting functions

170-00096

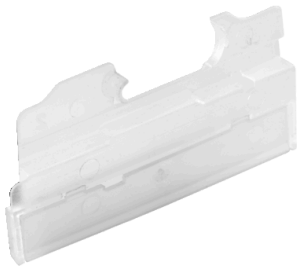

With this transparent label holder, you can very clearly label all flush-mounting functions.

Technical data

Transparent label holder for labelling flush-mounting functions

For labelling switching material and other things. Compatible with all functions and with the three different series of faceplates (Original, Intense and Pure). The label holder can be positioned on the left, right, top or bottom. The label holder can be removed and repositioned. The label holder remains fixed if the faceplate is removed, for example, for painting or cleaning. Max. label size 6 x 42mm en max. text size Arial 16pt.

- Protection degree: IP41 for the combination of a mechanism, central plate and faceplate
- Impact resistance: the combination of a mechanism, a central plate and a faceplate has an impact-resistance of IK06
- Marking: CE