# Technical data sheet

## External corner, for device installation trunking Rapid 80 type GK-70110
## Item number: 6274312

External corner for changing the direction of the GK device installation trunking.
Cover must be ordered separately.

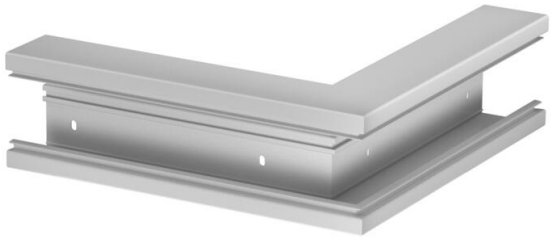

PVC Polyvinylchloride

### Master data

| | |
|---|---|
| Item number | 6274312 |
| Type | GK-A70110LGR |
| Description 1 | External corner |
| Manufacturer | OBO |
| Dimension | 70x110mm |
| Colour | Light grey; RAL 7035 |
| Material | Polyvinylchloride |
| Smallest sales unit | 1 |
| Unit of quantity | Piece |
| Weight | 116 kg |
| Weight unit | kg/100 pc. |
| CO2 Footprint (GWP) Cradle-to-Gate | 4,2015 kg CO2e / 1 Piece |

# Technical data sheet

## External corner, for device installation trunking Rapid 80 type GK-70110
## Item number: 6274312

### Dimensions

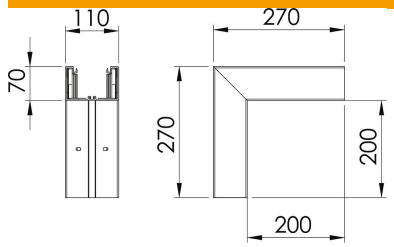


| | |
|---|---|
| Length | 270 mm |
| Width | 110 mm |
| Height | 70 mm |

### Technical data

| | |
|---|---|
| Number of covers | 1 |
| Version for | Base |
| Halogen-free | no |
| Cable retaining clip | no |
| Duct connector | no |
| Cover mounting type | Internal |
| Mounting perforation in base | yes |
| Cover width | 76.5 mm |
| Cover width 2 | 0 mm |
| Cover width 3 | 0 mm |
| ROHS-conformant | yes |
| Protection rating | IP30 |
| Protective film | yes |
| Protection rating IK code | IK08 |
| Symmetrical | yes |
| Permitted temperature range, max. | 60 °C |
| Permitted temperature range, min. | -15 °C |
| Angle range, max. | 90 mm |
| Angle range, min. | 90 mm |