Technical data sheet

Connector part, 3-pin, screw connection, white

Item number: 6108055

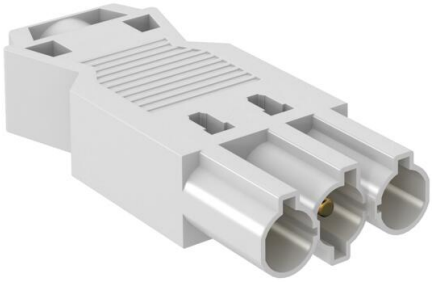

Connector part, 3-pin, type GST18i with screw connection, low height (no slot loss in combination with distributor blocks), for cross-sections of 0.75–2.5 mm², single- and fine-wire cables connectable without end sleeve, for cable diameters between 6.5–10.5 mm (H05VV, NYM), unmounted with strain relief, terminable in situ, 250 V, 16 A.

Stripping length: 31 mm

Insulation removal length: 7 mm

Master data

Item number	6108055
Type	ST-S GST18i3p W
Description 1	Plug 3-pole,
Description 2	screw connection
Manufacturer	OBO
Colour	White
Smallest sales unit	1
Unit of quantity	Piece
Weight	2.03 kg
Weight unit	kg/100 pc.
CO2 Footprint (GWP) Cradle-to-Gate	0,0195 kg CO2e / 1 Piece

Dimensions

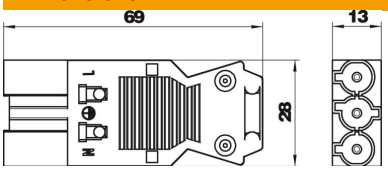

Technical data sheet

Connector part, 3-pin, screw connection, white

Item number: 6108055

Technical data	
ROHS-conformant	yes